

Ukulele

Sounds of Earlier Music

FOR LOW G STRING TUNING

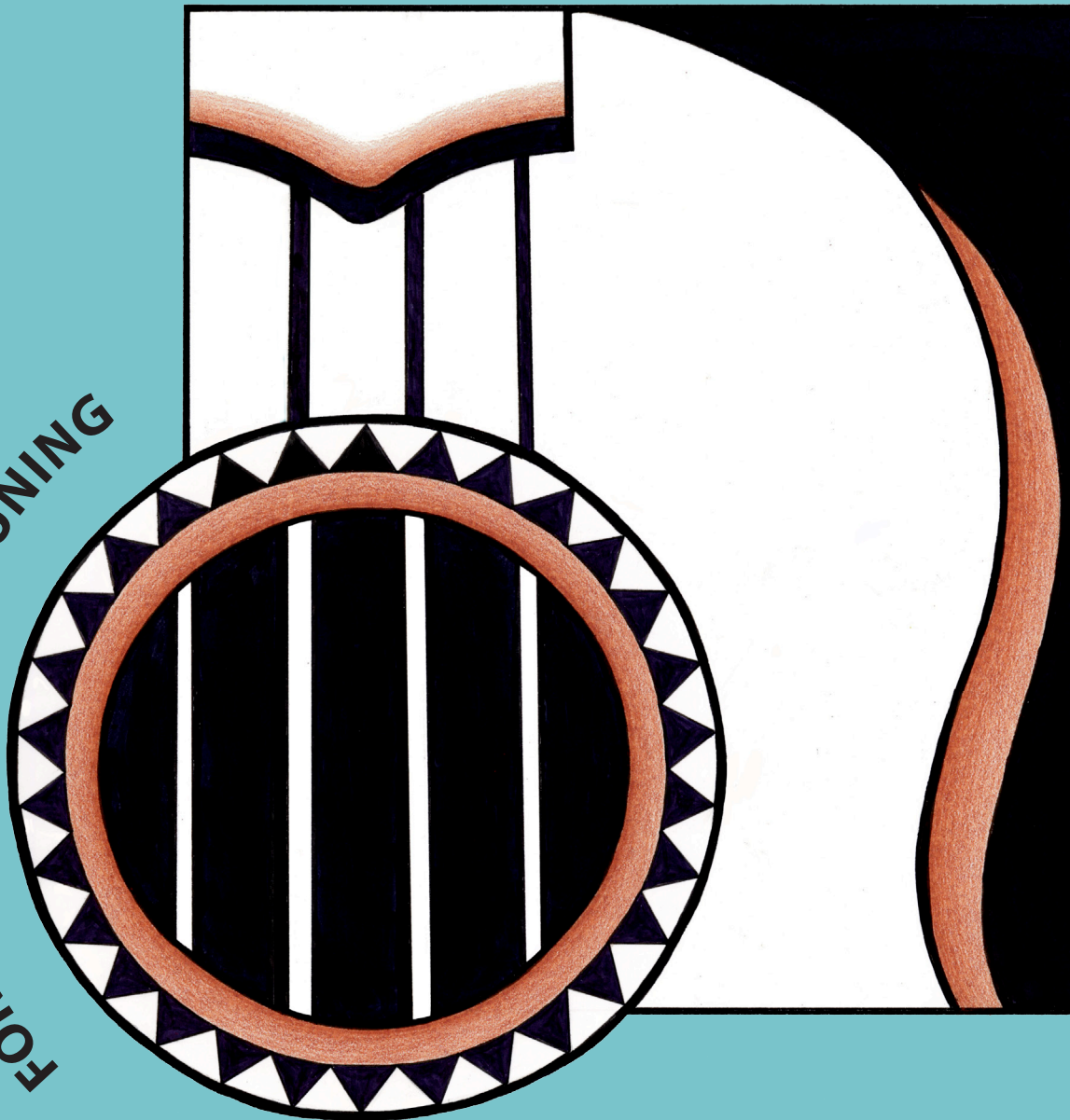

Chord melody arrangements by Elizabeth Ragsdale

**A special thanks
to members of the
Madison Area Ukulele Initiative
www.mauimadison.com**

allelon music

© Copyright 2021 by Allelon Music
Madison, Wisconsin

Cover and book design by Elizabeth Ragsdale.

This book is being provided at no cost for personal, noncommercial, and educational purposes only. No portion of the book may be altered or sold.

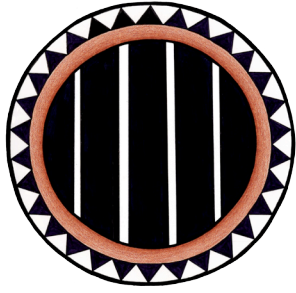

Contents

GETTING STARTED	4–5	Minuet by Carcassi	32–33
Allegretto in A Minor by Carcassi	6–7	Minuet by Krieger	34–35
Allegretto in C by Carcassi	8–9	Nonesuch by Anonymous	36–37
Allegretto in F by Carcassi.	10–11	Ode to Joy by Beethoven	38–39
Allegretto in F by Giuliani	12–13	Prelude by Carcassi	40–41
Allemande by Anonymous	14–15	Sarabande by de Visée.	42–43
Allemande by Phalèse	16–17	Sonatine op. 71 by Giuliani	44–45
Almain by Dowland.	18–19	Spagnoletta by Caroso.	46–47
Andante by Sor	20–21	Study No. 5 by Sor.	48–49
Andantino by Carcassi	22–23	Toy, A, by Anonymous	50–51
Canarie by van den Hove	24–25	Volte by Anonymous	52–53
Dear Nightingale by Kaiser	26–27	Waltz No. 3 by Carulli	54–55
Españoleta by Sanz	28–29	What If a Day by Anonymous	56–57
Larghetto Espressivo by Carulli	30–31	APPENDIX.	58

► Easier songs, to get you started, are indicated in **bold type**.

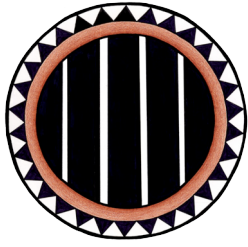

Getting started

Welcome to **Ukulele Sounds of Earlier Music**. This unique collection includes 26 songs from the Renaissance, Baroque, and Classical musical periods. The tunes were chosen because they have memorable melodies and are well suited to the ukulele.

These instrumental arrangements feature common chords played at intervals to enrich the sound of the melody. Each song is presented in two ways: (1) you strum the chords and pick the melody, all with a downward strum of your thumb, and (2) you play only two notes of the chords, called double stops, and pick the melody.

Level

This book was written for the beginner in chord melody playing, but not the absolute beginner on the ukulele. It will be helpful to be familiar with most of the chords used in this book. The standard chord tabs for each song are displayed at the top of the page. Occasionally an alternate way of playing a chord is also shown. An \circ indicates the string is not sounded. (See the Appendix for a complete list of the chords.)

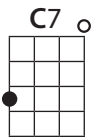

The melodies in this book rarely extend beyond a C (3rd fret of A string), so your hand can stay in first position. No melody goes beyond a D (5th fret).

The ability to read music is helpful but not necessary. You may wish to begin with the easier songs, indicated in bold type in the table of contents. As shown in the following example, tabs are used below the melody line to show you where to place your fingers on the strings.

The four lines represent the four ukulele strings. The numbers indicate which frets to place your fingers on, not which fingers to use. A zero means the string is played open. The marks below the numbers indicate how long the notes are held. You can check your rhythm by listening to YouTube videos, which are available for most of the songs.

Tuning

The songs were written for a low G string ukulele. Low G string sets are available for soprano, concert,

tenor, and baritone ukuleles. The low G string is ideal for melody playing because the pitch of the open strings ranges from low to high.

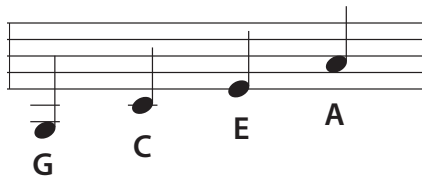

Chord melody arrangements

In chord melody playing, sometimes referred to as solo fingerpicking, you strum chords and pick the melody. The highest note played in a chord is what the ear hears as the melody note. Many well-known players prefer this style, including Jake Shimabukuro and James Hill.

Technique

1. Strumming chords: To strum the chords, brush down the strings with your thumb, playing only those notes indicated in the tablature. The tab for a chord may show 2, 3, or 4 vertical numbers. For example, a C chord may be strummed any of the following ways, depending on the melody note.

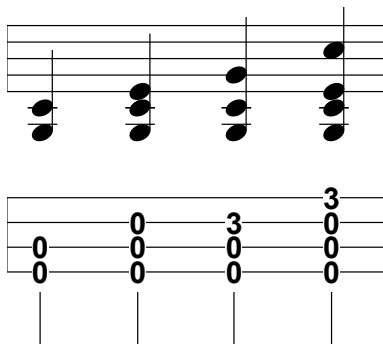

Alternate between strumming the chords and picking the individual melody notes, all done with the thumb. This technique gives you a lighter and smoother sound than strumming a chord on every melody note.

2. Playing double stops: The technique of playing two notes at the same time is especially suited to earlier music. You can (a) pluck the notes in a pinching motion with your thumb and fingers, (b) strum the notes if they are on adjacent strings, or (c) rapidly pick the notes.

For ease of reading, only the melody note is displayed in the top part of the score, even though chords are sometimes being played.

Standard music notation

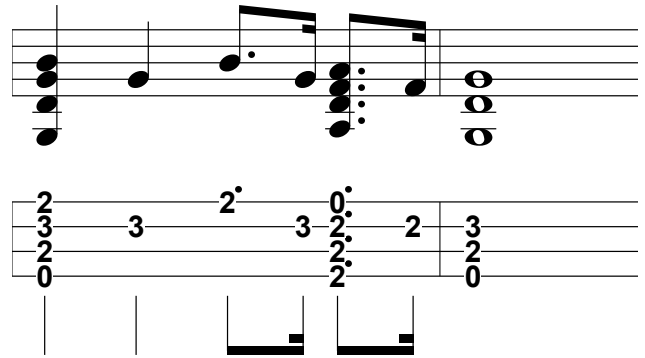

Simplified music notation in this book

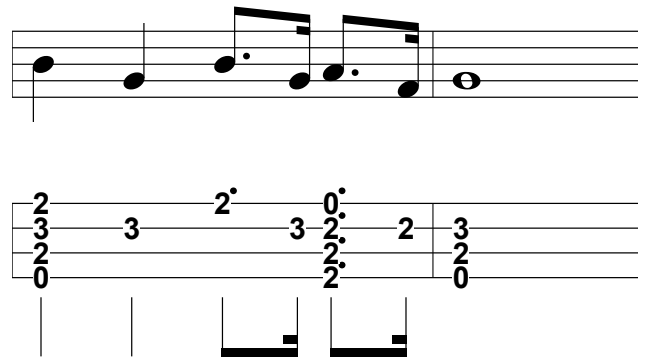

The rewards

Learning the chord melody technique, which is not difficult, is a satisfying addition to whatever kind of ukulele playing you're already doing. You'll be demonstrating that the ukulele is indeed a real musical instrument with a lot more potential than often recognized. Have fun on your adventure!

► Tip

You may find it easier to finger an entire chord, as indicated at the top of each page, even though you may not be strumming all the strings. Likewise, you can often keep your fingers in a set position as you play a whole segment of the melody, with the goal of shifting your hand as little as possible.

Allegretto in A Minor*

Matteo Carcassi (1792–1853)

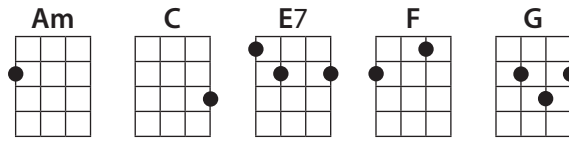

Am E7 Am

T 0 0 1 0 1 0 0 2 3 0 2 0 0 0 0 3 0 0
 A 0 0 0 0 0 0 0 0 0 0 0 0 0 0 0 0 0
 B 2 2 2 2 2 2 1 1 2 2 2 2 2 2 2 2 2

6 Am G C G C

6 0 0 2 3 3 2 0 3 1 2 0 0 0 0 3 0 3 0 3 0 3 0 0 0 0 0 0 0 0

11 Am G F C F C F

11 3 3 2 2 0 0 1 0 3 3 1 0 1 1 0 3 0 3 1 0 1 1 0 0 0 0 0 0 0

16 C E7 Am E7 Am

16 0 3 3 0 0 0 1 0 0 0 3 0 4 4 4 4 0 0 0 0 0 0 0 0 0 0 0 0 0

*Original in E Minor

Allegretto in A Minor

Matteo Carcassi (1792–1853)

Allegretto in C*

Matteo Carcassi (1792–1853)

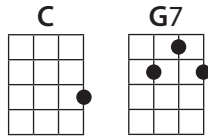

9

C G7 C

9

3 0 1 3 0 3 0 0 1 3 2 3 0 3 3 3

0 0 0 0 0 2 0 0 0 0 0 0 0 0 0

9

C G7 C G7

9

0 1 3 0 3 0 0 1 3 0 3 2 2 3

0 0 0 0 0 0 0 0 0 0 0 0 0 0

17

G7 C G7 C

17

1 3 3 1 3 3 0 3 3 0 3 3 1 3 3 2 3 3 0 3 1 0 2 0

2 2 0 2 0 0 2 0 2 0 0 0 0 0 0 0 0 0 0 0 0 0 0

25

G7 C G7 C

25

1 3 3 1 3 3 0 3 3 0 3 3 1 3 3 2 3 3 0 0 3 3 3

2 2 0 2 0 0 2 0 2 0 0 0 0 0 0 0 0 0 0 0 0 0 0

*Original in A

Allegretto in C

Matteo Carcassi (1792–1853)

C G7 C

T A B 3 0 1 3 0 3 0 0 1 3 2 3 0 3 3 0 3

9 C G7 C G7

0 1 3 0 3 0 0 1 3 0 3 2 0 2 3

17 G7 C G7 C

1 3 3 2 3 3 3 0 3 3 0 3 3 1 3 3 2 3 3 0 3 1 0 2 0

25 G7 C G7 C

1 3 3 2 3 3 3 0 3 3 0 3 3 1 3 3 2 3 3 0 0 3 3 0

Allegretto in F*

Matteo Carcassi (1792–1853)

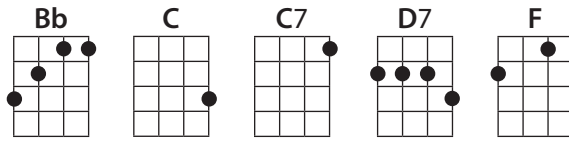

1 F D7 Bb C7 F

5 F D7 Bb C7 F

9 C C7 F C

13 C7 F C7 F

*Original in D

Allegretto in F

Matteo Carcassi (1792–1853)

F D7 B \flat C7 F

5 F D7 B \flat C7 F

9 C C7 F C

13 C7 F C7 F

Allegretto in F*

Mauro Giuliani (1781–1829)

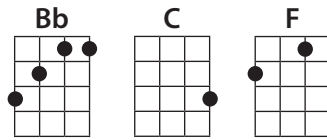

7

T	0	0	3	0	0	3	0	1	3
A	1		0	1		0	1		
B	2		0	2		0	2		

7

T	1	0	1	0	1	0	3	0	3	0	1	0
A	0	0	0	0	0	1	0	0	3	3	0	0
B	2	0	2	2	0	0	0	0	0	0	2	0

12

T	3	0	3	3	0	1	0	1	0	2	0	1	3	1	0	0	0
A	0	0	0	0	1	0	0	0	0	2	0	0	0	0	0	0	0
B	0	0	0	0	2	0	0	0	0	3	0	0	0	2	0	0	0

16

T	3	0	3	3	0	1	0	1	0	2	0	1	3	1	0	0	0
A	0	0	0	0	1	0	0	0	0	2	0	0	0	0	0	0	0
B	0	0	0	0	2	0	0	0	0	3	0	0	0	2	0	0	0

*Original in C

Allegretto in F

Mauro Giuliani (1781–1829)

F C F C F B \flat

T
A
B

0 0 3 0 0 3 0 1 1 2 3

1 0 1 0 1 0 3 3 0 1 0

2 0 2 0 0 3 3 0 0 0

7 F C F C F

12 C F B \flat F C

12 3 0 3 3 0 1 0 2 0 1 3 1 0 0 0

3 3 0 1 2 3 1 0 0 0 1

16 C F B \flat F C F

16 3 0 3 3 0 1 0 2 0 1 3 1 0 0 0 1

3 3 0 1 2 3 1 0 0 0 2

Allemande

Anonymous (Renaissance)

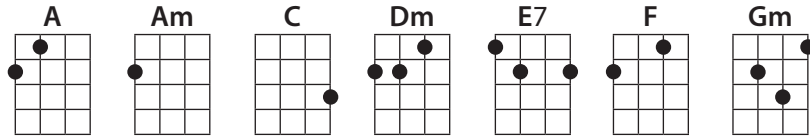

Allemande

Anonymous (Renaissance)

Dm Am E7 A

5 C F C F

9 C Dm A Dm F

13 C Dm Gm A Dm

Allemande

Pierre Phalèse (1510–1573)

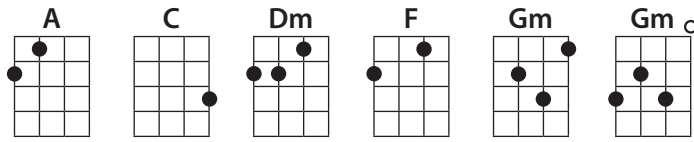

Chords: Dm C Gm A Dm

5

Chords: C A Gm F Gm

5

Chords: C Gm A

8

Chords: Gm F Gm C Dm A Dm

11

Allemande

Pierre Phalèse (1510–1573)

Almain

John Dowland (1563–1626)

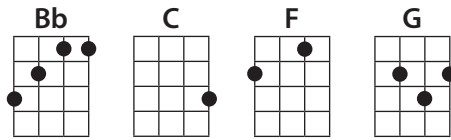

Almain

John Dowland (1563–1626)

F C B \flat C F G C

1 0 1 3 0 1 0 3 1 3 0 1 3 1 3 1 3 0 0

2 2 2 2 2 2 2 2 2 2 2 2 2 2 2 2 2 2 2

5 F C B \flat C F G C

5 1 0 1 3 0 1 0 3 1 3 0 1 3 1 0 3 1 3 0 0

2 2 2 2 2 2 2 2 2 2 2 2 2 2 2 2 2 2 2 2

9 C F C F

9 3 3 3 0 0 0 1 3 3 1 0 1 0 3 1 3 1 0 1

0 0 0 0 0 0 0 0 0 0 0 0 0 0 0 0 0 0 0 0

13 C F C F

13 3 3 3 0 0 0 1 3 3 1 0 1 0 3 1 3 1 0 1

0 0 0 0 0 0 0 0 0 0 0 0 0 0 0 0 0 0 0 0

Andante

Fernando Sor (1778–1839)

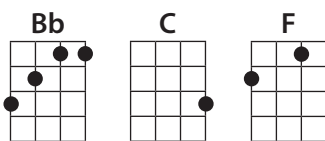

Tablature for measures 1-6. Includes string labels T, A, B and fret numbers.

Tablature for measures 7-12.

Tablature for measures 13-18.

Tablature for measures 19-24.

Andante

Fernando Sor (1778–1839)

Andantino

Matteo Carcassi (1792–1853)

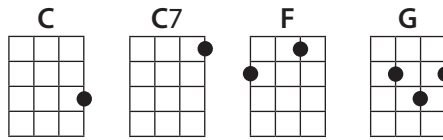

Andantino

Matteo Carcassi (1792–1853)

F C F C7

4 F C7 F C7 G

7 C G C F C

10 F C7 F

Canarie

Joachim van den Hove (1567–1620)

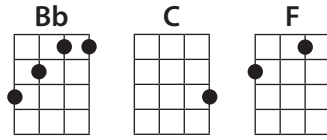

Canarie

Joachim van den Hove (1567–1620)

- Chords: F, Bb, C, F, Bb, F
- Tablature: 0 1 3 0 | 1 3 0 | 1 0 3 1 | 0 1 3 0 | 1 3 0 | 1 3 1
- Diagram: Shows the fretting for each chord on the first six frets.

- Chords: F, Bb, C, F, Bb, F
- Tablature: 3 0 1 3 | 1 0 3 1 | 3 0 1 3 | 1 3 1 | 2 2
- Diagram: Shows the fretting for each chord on the first six frets.

- Chords: F, Bb, C, F, Bb, F
- Tablature: 0 1 3 0 | 1 3 0 | 1 0 3 1 | 0 1 3 0 | 1 3 1 | 2 2
- Diagram: Shows the fretting for each chord on the first six frets.

Dear Nightingale

Benno Kaiser (Baroque)

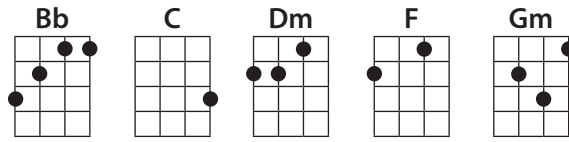

Dear Nightingale

Benno Kaiser (Baroque)

Chord symbols: F, C, F, C, F, C, F, C, F, C, Gm, Bb, F, C, F, Bb, Dm, C, F

Melody: F4, G4, A4, Bb4, C5, Bb4, A4, G4, F4, G4, A4, Bb4, C5, Bb4, A4, G4, F4.
Guitar: 0, 1-1, 3-3, 0, 1, 0, 1-1, 3-3, 0, 1, 0, 3-0, 0.

Melody: F4, G4, A4, Bb4, C5, Bb4, A4, G4, F4, G4, A4, Bb4, C5, Bb4, A4, G4, F4.
Guitar: 1-0, 1-3, 0, 3, 0, 1-0, 3-3, 3-1, 0, 3-1, 3, 0, 1, 0.

Melody: F4, G4, A4, Bb4, C5, Bb4, A4, G4, F4, G4, A4, Bb4, C5, Bb4, A4, G4, F4.
Guitar: 0, 3-1, 3-0, 1, 0, 0-1, 3-3, 3-3, 0-1, 1-1, 1, 1-3, 1-0, 0.

Melody: F4, G4, A4, Bb4, C5, Bb4, A4, G4, F4, G4, A4, Bb4, C5, Bb4, A4, G4, F4.
Guitar: 3-0, 0-1, 3, 1, 0-1, 1-3, 1-0, 1, 3-1, 0, 1, 2.

Españoleta

Gaspar Sanz (1640–1710)

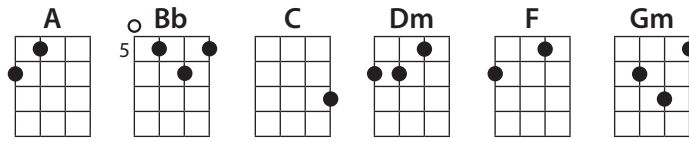

1. 2. 0 1. 0 1 3 0 1 0. 3 1 0 1 0 5. 3 5

6. 3 0 1 0 1 3 0. 3 1 0. 3 1 0 0 1 0 3 0 1 3

12. 1. 0 2 0 2 1 0 0 1. 0 2 0 0

17. 0. 3 1 0. 1 3 1. 0 3 0. 2 1 2. 2.

Españoleta

Gaspar Sanz (1640–1710)

Measure 1: Chords: Dm, C, F, Bb. Tablature: 2 0 | 1̇ 0 1 | 3 0 1 | 0̇ 1 3 1 | 0 1 0 | 5̇ 3 5

Measure 2: Chords: C, F, C. Tablature: 3 0 1 | 0 1 3 | 0̇ 3 1 | 0̇ 3 1 0 | 3 1 0 | 3 1 3

Measure 3: Chords: Dm, A, Dm, A. Tablature: 1̇ 0 2 | 0 2 1 | 0 0 | 1̇ 0 2 | 0 0

Measure 4: Chords: F, A, F, Gm, A, Dm. Tablature: 0̇ 3 1 | 0̇ 1 3 | 1̇ 0 3 | 0̇ 2 1 | 2̇

Larghetto Espressivo

Ferdinando Carulli (1770–1841)

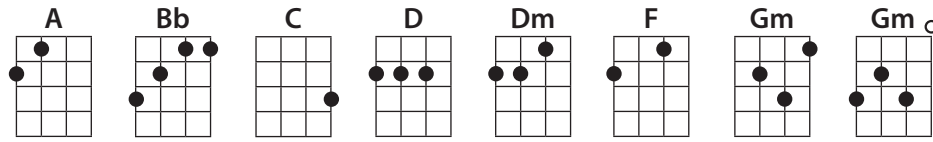

Larghetto Espressivo

Ferdinando Carulli (1770–1841)

Dm Gm Dm A

5 Dm B \flat Dm Gm Dm A Dm

9 F C F Gm C D

13 Gm D Gm F

Minuet

Matteo Carcassi (1792–1853)

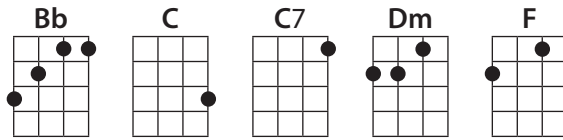

Minuet

Matteo Carcassi (1792–1853)

F C F C C7 F

T
A
B

7 Bb C F C Dm

7

13 C Dm C F C

13

19 F C C7 F Bb C F

19

Minuet

Johann Krieger (1651–1735)

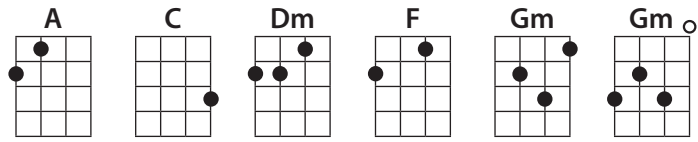

5 0 1 2 1 3 0 3 0 0 0 1 0 1 2

5 2 1 0 2 1 0 0 3 1 0 1 2 2

9 1 3 0 2 0 1 3 0 0 0

13 2 0 1 0 0 3 1 0 3 1 1 0 2

Minuet

Johann Krieger (1651–1735)

Nonesuch

Anonymous (Renaissance)

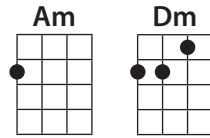

Nonesuch

Anonymous (Renaissance)

Dm

7 Dm Am Dm Am Dm

13 Am Dm Am Dm

19 Dm

Ode to Joy

Ludwig van Beethoven (1770–1827)

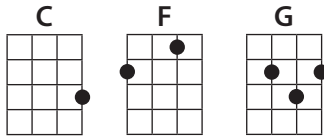

TAB: 0 0 1 3 | 3 1 0 3 | 1 1 3 0 | 0: 3 3

AB: 1 0 | 0 0 | 2 0 | 2 0

TAB: 0 0 1 3 | 3 1 0 3 | 1 1 3 0 | 3: 1 1

AB: 1 0 | 0 0 | 2 0 | 0: 0 2

TAB: 3 3 0 1 | 3 0 1 0 | 3 0 1 0 | 3 1 3 0

AB: 0 2 | 0 2 | 0 2 | 0 0

TAB: 0 0 1 3 | 3 1 0 3 | 1 1 3 0 | 3: 1 1

AB: 1 0 | 0 0 | 2 0 | 0: 0 2

Ode to Joy

Ludwig van Beethoven (1770–1827)

1 F C F C

5 F C F C F

9 C F C F C F G C

13 F C F C F

Prelude

Matteo Carcassi (1792–1853)

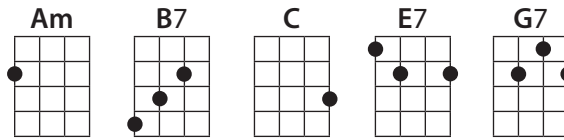

Am E7

0 0 3 0 0 0 3 0 0 4 4 0 4 2 4 0 4 5 4 0 4 5 4

2 2 2 1 2 1 2 1 2 1

Am G7 C

0 0 3 0 0 0 3 0 1 3 2 3 1 3 2 3 0 3 3 0 3 3

2 2 0 2 0 0 0 0 0 0 0 0 0 0 0 0 0 0 0 0 0

B7 E7

0 2 0 0 2 0 0 4 2 4 0 4 2 4 0 4 5 4 0 4 5 4

3 3 2 2 2 2 2 1 2 1 2 1 2 1 2 1 2 1 2 1 2 1

Am E7 Am

0 0 3 0 0 0 3 0 0 4 2 4 0 4 5 4 0 0 0 0 0 0

2 2 2 1 2 1 2 1 2 1 2 1 2 1 2 1 2 2 2 2 2 2

Prelude

Matteo Carcassi (1792–1853)

Am E7

4

Am G7 C

7

B7 E7

10

Am E7 Am

Sarabande

Robert de Visée (1650–1725)

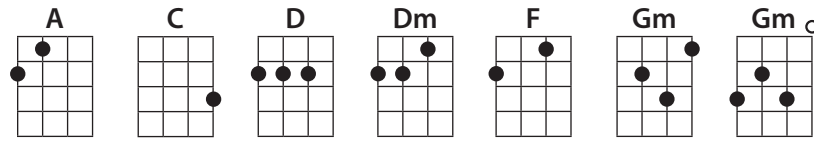

1 Dm A Gm A

5 Dm C D Gm A

9 A Dm D Gm

13 C F Gm A Dm

Sarabande

Robert de Visée (1650–1725)

Sonatine op. 71

Mauro Giuliani (1781–1829)

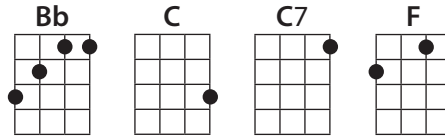

Sonatine op. 71

Mauro Giuliani (1781–1829)

F C F C F B \flat F C

5 F C F C F B \flat F C F

9 C C7 F B \flat F C

13 F C F C F B \flat F C F

Spagnoletta

Mario Fabritio Caroso (1535–1620)

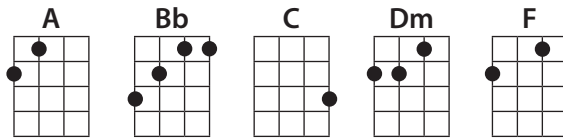

Spagnoletta

Mario Fabritio Caroso (1535–1620)

Study No. 5

Fernando Sor (1778–1839)

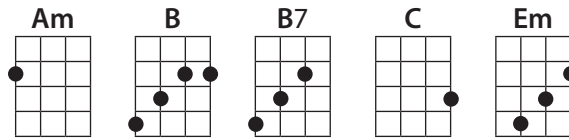

Em B7 Em

1 2 3 4

3 0 0 3 0 | 2 3 3 2 3 | 0 2 2 0 2 | 3 0 0 3 0

0 4 | 0 4 | 4 4 | 0 4

5 B7 Em Am B7

5

2 3 3 2 3 | 3 0 0 3 0 | 0 0 0 1 0 | 2 2 2 3 2

4 4 | 0 4 | 2 0 | 4 3 4 3

9 Em B7 C

9

3 0 0 3 0 | 2 3 3 2 3 | 0 2 2 0 2 | 3 0 0 3 0

0 4 | 0 4 | 4 4 | 0 0

13 B7 Em B7 Em

13

0 2 2 0 2 | 3 0 0 3 0 | 2 3 3 2 3 | 0 : 4 : 4 : 0 :

4 4 | 0 4 | 4 3 4 3 3 | 4 : 4 : 0 :

Study No. 5

Fernando Sor (1778–1839)

Em B7 Em

5 B7 Em Am B7

9 Em B7 C

13 B7 Em B7 Em

A Toy

Anonymous (Renaissance)

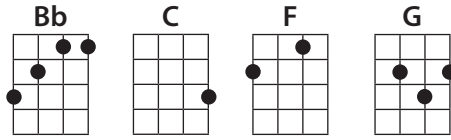

A Toy

Anonymous (Renaissance)

Volte

Anonymous (Renaissance)

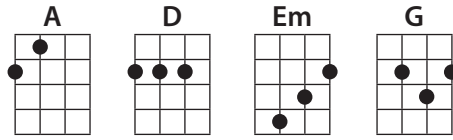

5

5

5

5

5

5

9

9

9

13

13

13

Volte

Anonymous (Renaissance)

5

5

9

13

Waltz No. 3

Ferdinando Carulli (1770–1841)

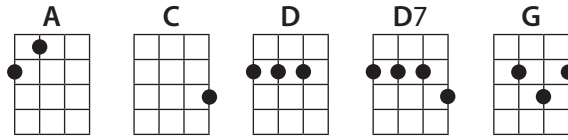

5

5

5

5

5

5

5

5

9

9

9

9

13

13

13

13

Waltz No. 3

Ferdinando Carulli (1770–1841)

What If a Day or a Month or a Year

Anonymous (Renaissance)

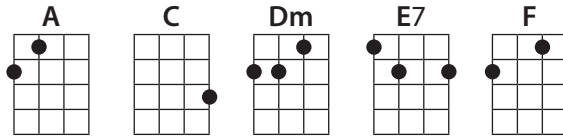

Chord progression: Dm A Dm A Dm C F C

5 A Dm C Dm A Dm

9 E7 A Dm C Dm A Dm

Tablature for measures 1-8:

```

T  | | | | | | | |
A  | | | | | | | |
B  | 2 1 2 0 2 1 3 1 0 | 1 0 1 3 1 3 | 0 0 3 1
    | 2 2 2 2 2 2 2 2 | 2 2 0 0 2 2 | 2 2 2 2
    | | | | | | | |
  
```

Tablature for measures 9-12:

```

T  | | | | | | | |
A  | | | | | | | |
B  | 0 1 2 0 3 3 1 1 0 | 1 3 0 3 | 2 0 1 3 1 0
    | 1 2 2 2 0 0 2 2 | 2 2 2 2 2 2 | 2 2 2 2
    | | | | | | | |
  
```

What If a Day or a Month or a Year

Anonymous (Renaissance)

Chords: Dm, A, Dm, A, Dm, C, F, C.
Fingerings: 2, 1-2, 0, 2, 0, 1, 3-1, 0, 1, 2, 0-1, 3, 1-3, 0, 0, 1, 0, 3, 1.

Chords: A, Dm, C, Dm, A, Dm.
Fingerings: 0, 1, 2, 0, 0, 1, 0, 3, 3, 1, 2, 1, 0, 1, 1, 2, 3, 0, 1, 3.

Chords: E7, A, Dm, C, Dm, A, Dm.
Fingerings: 2, 0, 2, 1, 1, 2, 3, 1, 0, 1, 3, 0, 2, 0, 1, 2, 3, 1, 0, 1, 2, 2.

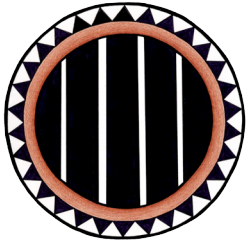

Appendix

