

Ukulele

chord melody songs

FOR LOW G STRING TUNING

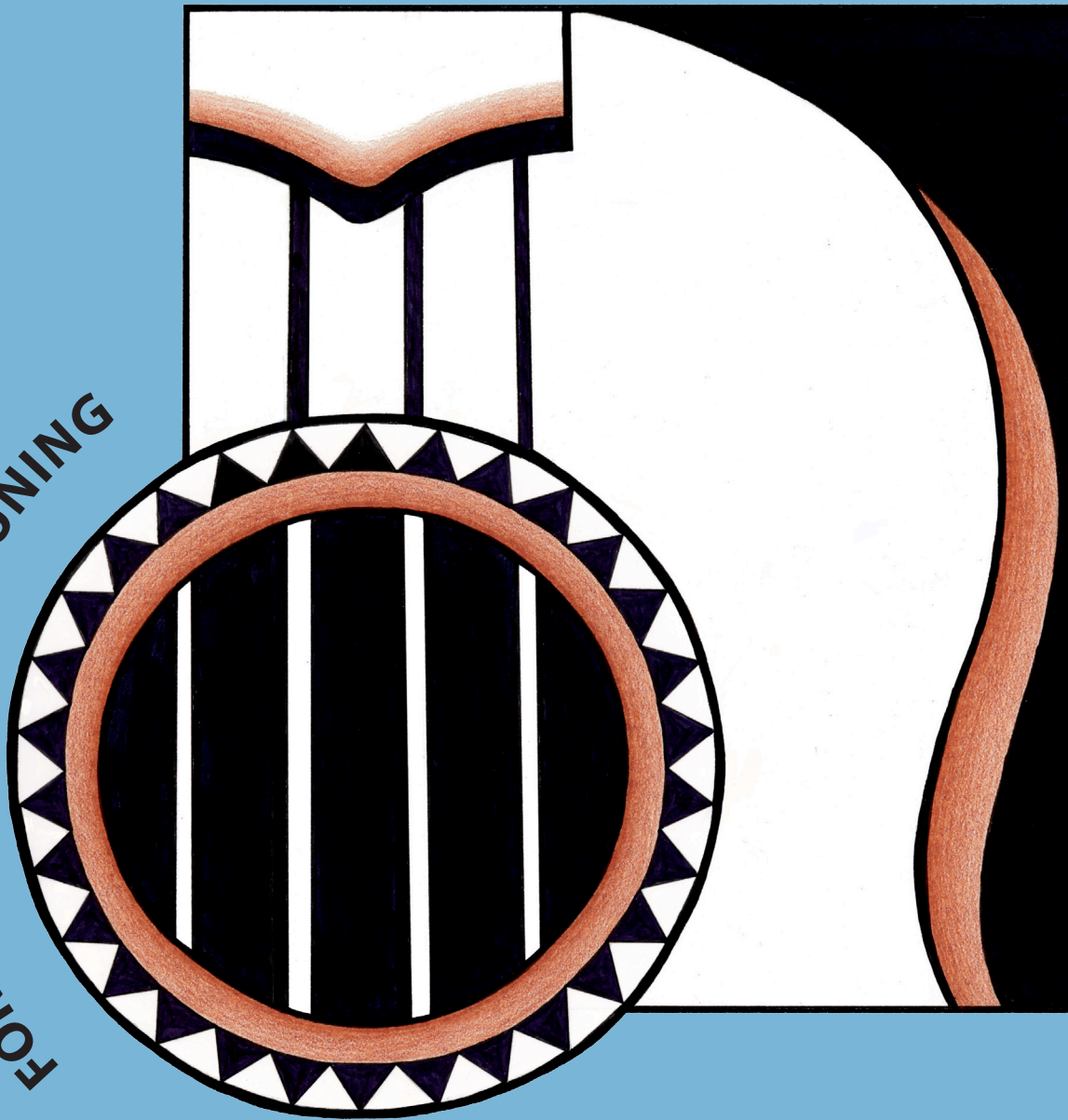

100 folksongs arranged by Elizabeth Ragsdale

**A special thanks
to members of the
Madison Area Ukulele Initiative
www.mauimadison.com**

allelon music

© Copyright 2021 by Allelon Music
Madison, Wisconsin

Cover and book design by Elizabeth Ragsdale.

This book is being provided at no cost for personal, noncommercial, and educational purposes only. No portion of the book may be altered or sold.

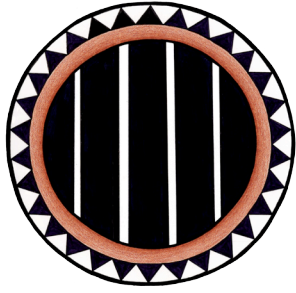

Contents

GETTING STARTED	5	Earl of Errol, The	30
Across the Hall	7	Erie Canal, The	31
All Night, All Day.	8	Fair Harvard	32
Ash Grove, The	9	Farmer's Daughter, The	33
Ballad of Mary Hamilton, The	10	Foggy, Foggy Dew, The	34
Baltimore Fire.	11	Freight Train.	35
Barnyards of Delgaty, The.	12	Gee, but I Want to Go Home	36
Beans, Bacon and Gravy	13	Give Me That Old Time Religion	37
Bendemeer's Stream	14	Go Tell Aunt Rhody	38
Billy the Kid	15	Golden Vanity, The	39
Bluebells of Scotland, The.	16	Goodnight, Ladies.	40
Brown's Ferry Blues	17	Greensleeves	41
Buffalo Gals	18	Grind the Meal	42
Buffalo Skinners, The	19	Hard Luck	43
Bury Me Beneath the Willow	20	Honest Ploughman, The.	44
Camptown Races	21	Hudson River Steamboat	45
Can the Circle Be Unbroken	22	I Ride Old Paint	46
Cirandeiro	23	I'll Fly Away	47
Crow and the Fox, The	24	In the Pines	48
Darling Corey.	25	Irishman's Epistle, The	49
Darling Nellie Gray	26	It Takes a Worried Man	50
Down in the Valley.	27	It's the Same the World Over	51
Drink to Me Only with Thine Eyes	28	I've Got Peace like a River	52
Drunken Sailor, The	29	Jam on Gerry's Rocks, The	53

► Easier songs, to get you started, are indicated in **bold type**.

Jesse James	54	Red River Valley	81
John Henry	55	Riddle Song, The	82
Johnson Boys	56	Rock-a-My Soul	83
Kentucky Bootlegger	57	Roll in My Sweet Baby's Arms	84
Keys of Canterbury, The	58	Rosa	85
La Jesucita	59	Sailing in the Boat	86
Lavender's Blue	60	Schnitzelbank	87
Lightly Row	61	She'll Be Comin' Round the Mountain	88
Li'l Liza Jane	62	Shenandoah	89
Little Sandy Girl	63	Shuckin' of the Corn	90
Lonesome Valley	64	Skillet Good and Greasy	91
Louisville Burglar	65	Standing in the Need of Prayer	92
Lullaby, My Baby	66	Stir the Pudding	93
Mama Don't 'Low	67	Streets of Laredo, The	94
Mango Walk	68	Sweet Betsy from Pike	95
Mermaid, The	69	Tell Me Why	96
Minstrel Boy, The	70	There Is a Balm in Gilead	97
Nona Manis	71	There's a Hole in the Bucket	98
Oak and the Ash, The	72	Three Ravens, The	99
Old Gospel Ship	73	Tom Dooley	100
Old Gray Mare, The	74	Trav'lin' Man	101
Old Joe Clark	75	Uncle Reuben	102
Overlander, The	76	Utah Iron Horse, The	103
Over the Mountains	77	Vive La Canadienne	104
Over the River and through the Woods	78	We're Coming, Arkansas	105
Portland County Jail, The	79	Willie the Weeper	106
Rambling Sailor, The	80	APPENDIX	107

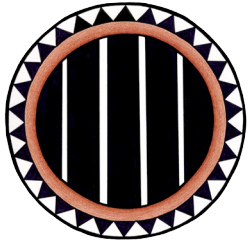

Getting started

Welcome to **Ukulele Chord Melody Songs**. This unique collection of 100 folksongs represents a wide variety of cultures: African, African American, American, Argentinian, Australian, Brazilian, Canadian, English, Flemish, French, German, Indonesian, Irish, Jamaican, Mexican, Scottish, Tobagonian, and Welsh. The tunes were chosen because they have memorable melodies and are well suited to the ukulele.

These instrumental arrangements of easy songs feature common chords strummed at intervals to enrich the sound of the melody. Everything is played with a downward strum of your thumb.

Level

This book was written for the beginner in chord melody playing, but not the absolute beginner on the ukulele. It will be helpful to be familiar with most of the chords used in this book. The standard chord tabs for each song are displayed at the top of the page. Occasionally an alternate way of playing a chord is also shown. An \bigcirc indicates the string is not sounded. (See the Appendix for a complete list of the chords.)

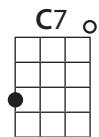

The melodies in this book rarely extend beyond a C (3rd fret of A string), so your hand can stay in first position. No melody goes beyond a D (5th fret).

The ability to read music is helpful but not necessary. You may wish to begin with the easier songs, indicated in bold type in the table of contents. As shown in the following example, tabs are used below the melody line to show you where to place your fingers on the strings.

The four lines represent the four ukulele strings. The numbers indicate which frets to place your fingers on, not which fingers to use. A zero means the string is played open. The marks below the numbers indicate how long the notes are held. You can check your rhythm by listening to YouTube videos, which are available for most of the songs.

Tuning

The songs were written for a low G string ukulele. Low G string sets are available for soprano, concert,

tenor, and baritone ukuleles. The low G string is ideal for melody playing because the pitch of the open strings ranges from low to high.

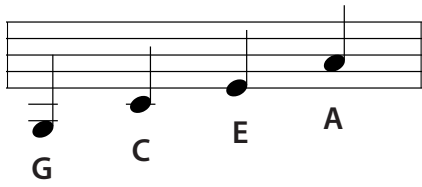

Chord melody arrangements

In chord melody playing, sometimes referred to as solo fingerpicking, you strum chords and pick the melody. The highest note played in a chord is what the ear hears as the melody note. Many well-known players prefer this style, including Jake Shimabukuro and James Hill.

Technique

To strum the chords, brush down the strings with your thumb, playing only those notes indicated in the tablature. The tab for a chord may show 2, 3, or 4 vertical numbers. For example, a C chord may be strummed any of the following ways, depending on the melody note.

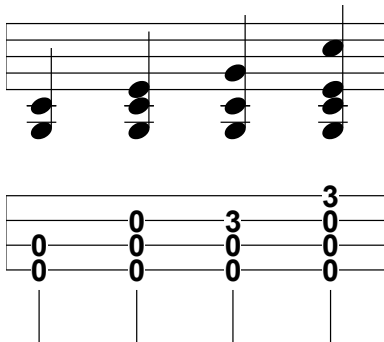

Alternate between strumming the chords and picking the individual melody notes, all done with the thumb. This technique gives you a lighter and smoother sound than strumming a chord on every melody note.

For ease of reading, only the melody note is displayed in the top part of the score, even though chords are sometimes being played.

Standard music notation

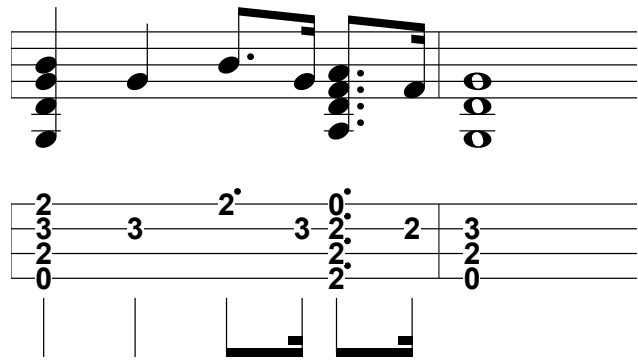

Simplified music notation in this book

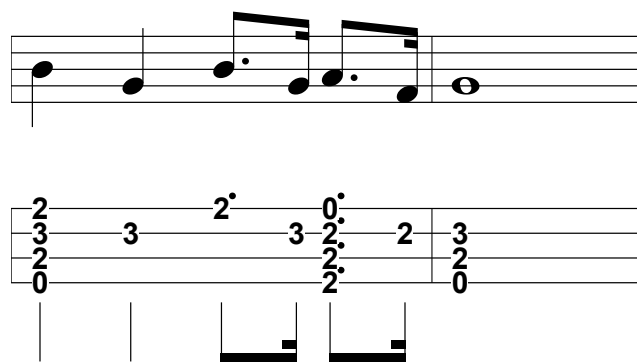

The rewards

Learning the chord melody technique, which is not difficult, is a satisfying addition to whatever kind of ukulele playing you're already doing. You'll be demonstrating that the ukulele is indeed a real musical instrument with a lot more potential than often recognized. Have fun on your adventure!

► Tip

You may find it easier to finger an entire chord, as indicated at the top of each page, even though you may not be strumming all the strings. Likewise, you can often keep your fingers in a set position as you play a whole segment of the melody, with the goal of shifting your hand as little as possible.

Across the Hall

American

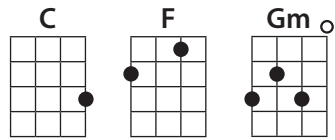

5

F

5

TAB

1 1 2 0 | 1 1 2 0 | 1 1 1 0 | 3 3 3

0 2 | 0 2 | 0 2 | 1 0 2

5

5

Gm C F

5

5 3 0 1 | 3 1 2 1 | 0 1 3 0 2 0 | 1 1

2 3 | 2 3 | 0 0 | 0 2 2

5

9

F

9

1 1 2 0 | 1 1 1 1 2 0 | 1 1 1 0 | 3 3 3

0 2 | 0 2 | 0 2 | 1 0 2

9

13

Gm C F

13

5 3 0 1 | 3 1 2 2 1 | 0 1 3 0 2 0 | 1 1

2 3 | 3 3 | 0 0 | 0 2 2

13

All Night, All Day

African American

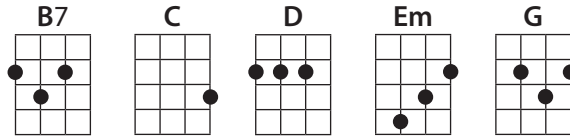

The Ash Grove

Welsh

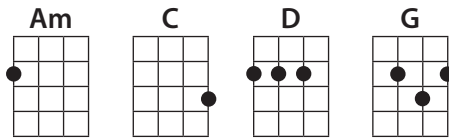

5

G Am D

5

G C G D G

9

G Am D

13

G C G D G

The Ballad of Mary Hamilton

Scottish

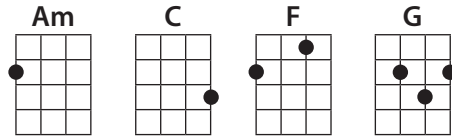

1 C F C G

5

5 C G C Am C G C

9

9 C F C G

13

13 C G C Am C G C

16

Baltimore Fire

American

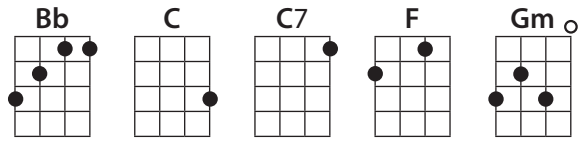

Tablature for staff 1: 0 1 | 3 3 0 | 3 1 0 | 1 3 2 | 1 2 | 0 0 1 1 1 1 | 0 0 | 0 3 3 | 3

Tablature for staff 2: 3 0 | 3 1 1 3 | 0 3 2 | 2 1 2 | 0 0 0 1 3 | 1 0 3 | 1 0 1 1 | 0 1

Tablature for staff 3: 0 0 | 0 3 | 1 0 3 | 0 1 3 1 | 2 0 1 | 1 0

Tablature for staff 4: 1 1 3 1 | 2 0 1 1 0 3 | 3 0 3 0 1 3 3 0 | 3 1 0 3 1 | 0 2

The Barnyards of Delgaty

Scottish

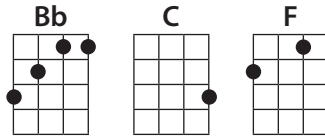

Beans, Bacon and Gravy

American

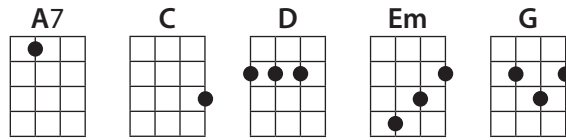

Bendemeer's Stream

Irish

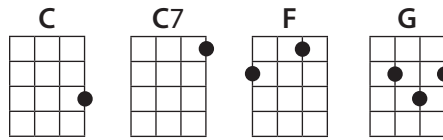

Billy the Kid

American

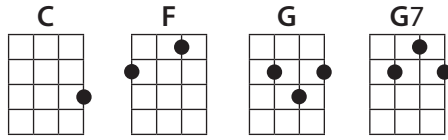

The Bluebells of Scotland

Scottish

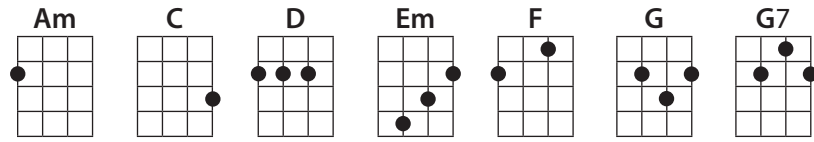

1 C F C G7 C

5 3 2 0 3 0 1 2 3 0 0 1 2 0 0 3

0 0 0 0 0 2 0 0 0 0 2 0 0 0 0

5 C F C G7 C

5 3 2 0 3 0 1 2 3 0 0 1 2 0 0 3

0 0 0 0 0 2 0 0 0 0 2 0 0 0 0

9 C Am G D G

9 0 0 0 3 3 0 2 3 2 3 0 2 3 0 2

0 0 0 0 0 2 0 0 0 0 2 0 2 2 0 2

13 C Em C F C G7 C

13 3 2 0 3 0 2 3 0 0 1 2 0 0 3

0 0 0 0 0 2 0 0 0 0 2 0 0 0 0

Brown's Ferry Blues

American

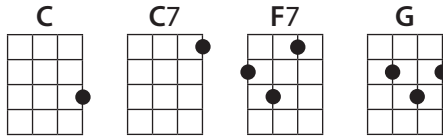

1 C C7 F7

TAB: 3 3 3 3 0 | 1 1 0 3 3 2 | 3 2 0 2

4 F7 C G

TAB: 3 3 2 0 2 | 0 0 2 0 2 0 | 0 0 3 2 1 2

9 C C7 F7

TAB: 3 3 3 3 0 | 1 0 3 3 2 | 3 3 2 0 2

12 F7 C G C

TAB: 3 2 0 2 | 0 0 2 0 2 0 | 0 0 3 3 2 0

Buffalo Gals

American

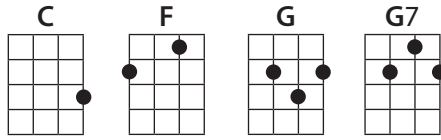

The Buffalo Skinners

American

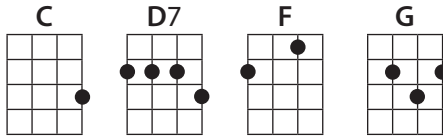

Bury Me Beneath the Willow

American

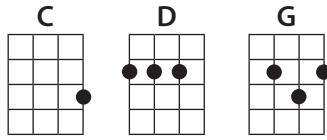

Camptown Races

American

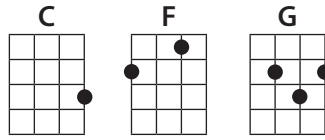

TAB: 3 3 | 3 3 0 3 | 0 3 | 0 0 0 | 0 2 | 0 0 0 | 0 2 | 3 3

TAB: 3 3 0 3 | 0 3 | 0 0 0 | 2 2 0 2 | 0 0 | 0

TAB: 0 0 0 3 | 3 0 0 0 | 0 0 0 | 1 2 3 0 | 3 3 | 3

TAB: 3 3 3 0 3 | 0 3 | 0 0 0 | 2 0 1 0 | 2 0 | 0

Can the Circle Be Unbroken

American

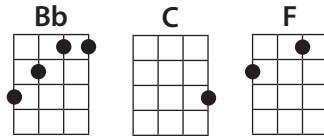

5

1 1 0 3 1 0 0 3 1 3 1 1 2 0 0 2 1

0 2 0 0 0 0 2 3 2 3 2 2 2 2 2 2 1

5

1 1 3 3 3 0 1 1 0 0 3 1 3 3 1 0 2 1

0 0 2 2 2 2 2 2 2 2 2 0 0 2 2 2 2 1

9

1 1 0 3 1 0 0 3 1 3 1 2 2 0 0 1 1

0 0 2 2 2 2 2 3 2 3 2 2 2 2 2 2 1 1

13

1 1 0 3 3 0 1 1 0 0 3 1 3 1 0 2 1 1

0 0 2 2 2 2 2 2 2 2 2 0 0 2 2 2 2 1

Cirandeiro

Brazilian

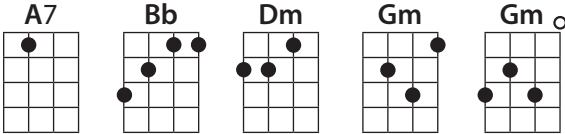

Treble clef, 4/4 time signature. Chords are indicated above the staff.

Bass clef tablature below the staff: 2 2 1 | 0: 1 0 3 0 1 3 | 0 0 0 3 0 1 3 | 1 0 1 0 3 1 0

Treble clef, 4/4 time signature. Chords are indicated above the staff.

Bass clef tablature below the staff: 0 0 1 1 1 1 | 0 0 1 1 1 1 | 0 0 1 1 1 1 | 0 0 1 1 1 1

Treble clef, 4/4 time signature. Chord is indicated above the staff.

Bass clef tablature below the staff: 3 1 0 | 1 1 0 | 1 1 0

Treble clef, 4/4 time signature. Chords are indicated above the staff.

Bass clef tablature below the staff: 1 3 0 | 1 3 1 0 | 1 0 1 1 1 | 0 3 1 0 1

The Crow and the Fox

French

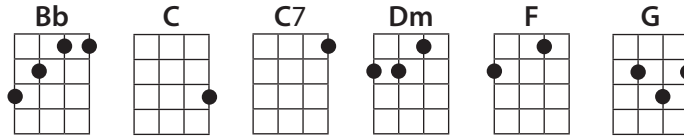

Musical score for "The Crow and the Fox" in French style, 2/4 time, key of Bb.

Measures 1-6: F, C, F, C

Measures 7-12: C, G, C, C, C7, Dm, F, C

Measures 13-18: C7, F, C, F, Bb

Measures 19-24: F, Bb, C, F

Darling Corey

American

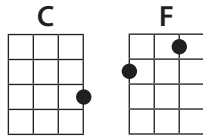

1 C

3 3 3 3 3 2 3 3 1 3 3 1

5 C

3 1 3 3 3 1 3 0 0 3 0

9 C F C

0 0 3 3 3 3 0 0 0 0 3 0

13 C F C

3 3 3 3 3 1 3 0 0 2 3 4 0

Darling Nellie Gray

American

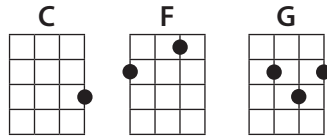

Down in the Valley

American

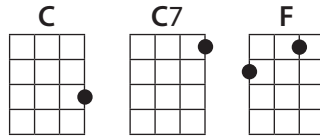

6

F C

6

6

C C7 C F

6

11

F C

11

16

C C7 C F

16

Drink to Me Only with Thine Eyes

English

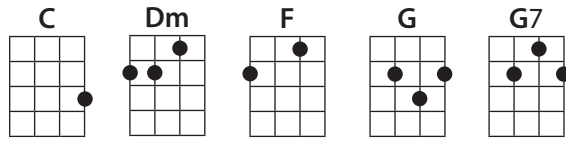

5 C G7 C G7 C G7 C

5

5

9 C G7 C G7 C G7 C

9

13 C F G C G

13

17 C G7 C Dm C G7 C

17

The Drunken Sailor

Irish

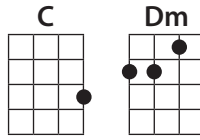

The Earl of Errol

Scottish

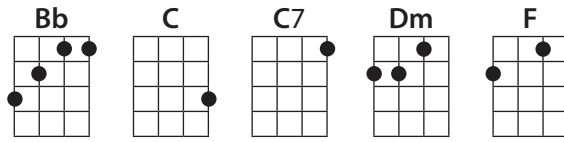

1 F C7 C F C

5 F C Bb F

9 Dm F Bb F

13 Dm F Bb F

The Erie Canal

American

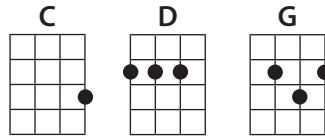

5

G D G

1 2 3 4 5 6 7 8 9 10 11 12

5

G D G C G D G D

1 2 3 4 5 6 7 8 9 10 11 12

9

G D G

1 2 3 4 5 6 7 8 9 10 11 12

13

G D G C G D G D G

1 2 3 4 5 6 7 8 9 10 11 12

Fair Harvard

Irish

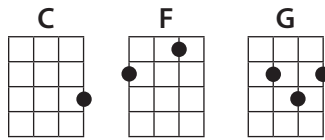

The Farmer's Daughter

English

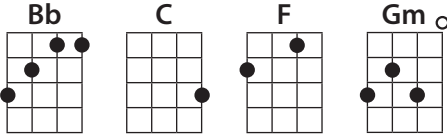

The Foggy, Foggy Dew

English

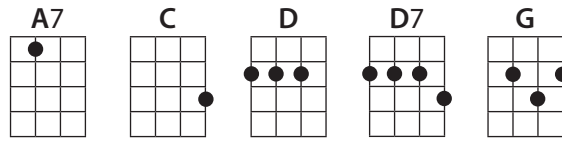

5

G C A7 D G

5

5

G C A7 D G

5

9

D G D7 G

9

13

G C A7 D G

13

Freight Train

American

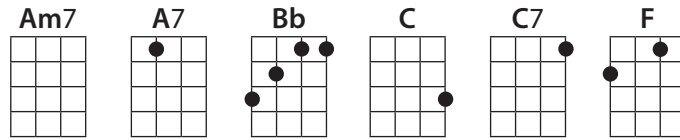

1 F Am7 C C7 C Am7 F

5 3 0 3 1 0 3 1 3 1 3 1 0 3 1 3 0

1 0 2 0 0 0 0 0 0 0 0 0 0 0 0 0 0

2 0 0 0 0 0 0 0 0 0 0 0 0 0 0 0 2

5 A7 Bb F Bb C F Bb C

5 0 0 0 0 3 1 2 1 1 3 0 1 1 1 3 0 1 1 2 1 3 0

0 0 0 0 0 2 2 2 2 2 0 0 0 0 0 0 0 0 0 0 0 0 0

0 0 0 0 0 3 2 3 2 1 3 0 1 2 2 3 0 0 1 2 2 3 0

9 F Am7 C C7 C Am7 F

9 3 0 3 1 0 3 1 3 1 3 1 0 3 1 3 0

1 0 2 0 0 0 0 0 0 0 0 0 0 0 0 0 0

2 0 0 0 0 0 0 0 0 0 0 0 0 0 0 0 2

13 A7 Bb F Bb C F

13 0 0 0 0 3 1 2 1 1 3 0 1 1 1 3 0 1 0 2 0 1

0 0 0 0 0 2 2 2 2 2 0 0 0 0 0 0 0 0 0 0 0 0 0

0 0 0 0 0 3 2 3 2 1 3 0 1 2 2 3 0 2 0 2 0 2

Gee, but I Want to Go Home

American

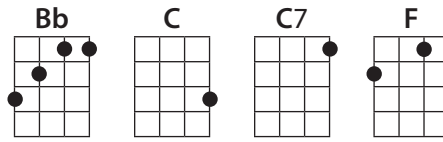

5

TAB: 0 | 1 1 1 1 | 1 3 1 | 1 0 0 3 | 0 3 0

2 | 2 2 2 | 2 | 0 0 0 | 0 0 0

5

TAB: 3 3 3 3 | 3 0 3 3 | 3 1 1 0 | 1 1 0 0

0 0 0 0 | 0 0 0 0 | 2 2 2 2 | 2 2 2 2

9

TAB: 2 0 1 0 1 2 | 0 1 0 1 | 0 0 0 0 | 1 1 1 1

3 3 3 3 | 3 3 3 3 | 2 2 2 2 | 2 2 2 2

13

TAB: 3 3 0 1 0 3 3 0 1 0 1 0 0 2 0 1

0 0 0 0 0 0 0 0 0 0 0 0 0 0 0

2 2 2 2 2 2 2 2 2 2 2 2 2 2 2

Give Me That Old Time Religion

American

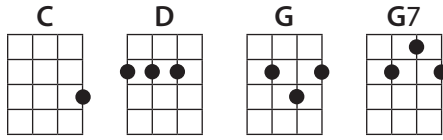

1 2 3 4

5 6 7 8

9 10 11 12

13 14 15 16

Go Tell Aunt Rhody

American

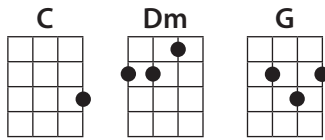

5

C G C

5

TAB 0 0 2 0 0 2 2 1 0 2 0

5

C Dm G C

5

3 3 1 0 0 0 2 1 0 2 0 0 0 2

9

C G C

9

0 0 2 0 0 2 2 1 0 2 0 0 0

13

C Dm G C G C

13

3 3 1 0 0 0 2 1 0 2 0 0 0 2 0

The Golden Vanity

English

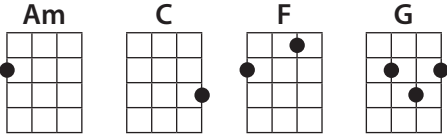

1 C G C

3 3 3 0 1 3 0 0 2 0

3 F G

3 1 0 1 3 0 2 5 3 2 3 3 3 3 3 3

5 C G Am

5 3 2 3 5 3 3 0 1 3 0 3 0 0 2 0

7 F G C

7 1 0 1 3 0 2 3 0 2 2 3 0 0 0 0

Goodnight, Ladies

American

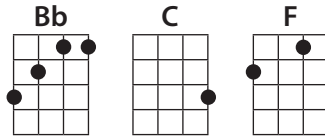

5

TAB: 0 1 0 2 | 1 0 2 | 0 2 | 1 0 2 | 0 1 2 | 1 0 2 | 3 0 0 | 3 0 0

5

TAB: 0 1 0 2 | 1 0 2 | 1 1 2 3 | 1 1 2 3 | 1 | 0 1 0 2 | 0 | 3 0 0 | 1 0 2

9

TAB: 0 1 0 2 | 1 0 2 | 1 1 2 3 | 0 0 0 | 1 0 2 | 3 0 0 | 3 0 0 | 0 1 0 2 | 3 1 0 2

11

TAB: 0 1 0 2 | 1 0 2 | 1 1 2 3 | 0 0 0 | 1 0 2 | 3 0 0 | 3 0 0 | 0 1 0 2 | 3 0 0 | 1 0 2

Greensleeves

English

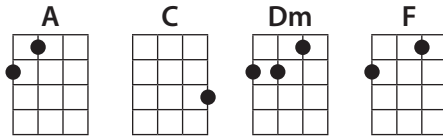

5

5

Tablature for measures 1-4: Measure 1: 2, 2, 3, 1, 0; Measure 2: 3, 0, 0, 2, 0; Measure 3: 1, 2, 2, 1, 2; Measure 4: 0, 1, 2, 2.

5

Tablature for measures 5-8: Measure 5: 1, 2, 3, 1, 0; Measure 6: 3, 0, 0, 2, 0; Measure 7: 1, 0, 2, 1, 2; Measure 8: 2, 4, 1, 2, 2.

9

Tablature for measures 9-12: Measure 9: 3, 1, 0, 2, 0; Measure 10: 3, 1, 2, 0; Measure 11: 3, 0, 0, 2, 0; Measure 12: 1, 2, 2, 1, 2; Measure 13: 0, 1, 2, 2.

13

Tablature for measures 13-16: Measure 13: 3, 1, 0, 2, 0; Measure 14: 3, 1, 2, 0; Measure 15: 3, 0, 0, 2, 0; Measure 16: 1, 0, 2, 1, 2; Measure 17: 2, 4, 1, 2, 2.

Grind the Meal

African

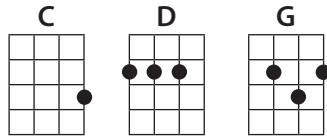

Measures 1-3: Chords G, D, G. Melody: D4 quarter, E4 quarter, F#4 quarter, G4 quarter, F#4 quarter, E4 quarter, D4 quarter. TAB: 2 0 2 2 2 2 | 0 0 3 0 2 | 2 2 2 2 2 2.

Measures 4-6: Chords D, G, C, G, D, G. Melody: A4 quarter, B4 quarter, C5 quarter, B4 quarter, A4 quarter, G4 quarter, F#4 quarter. TAB: 0 0 3 0 2 3 | 3 2 0 3 2 2 | 0 2 3 0 2 3 | 3 2 0 3 2 2 | 0 2 3 0 2 3 | 3 2 0 3 2 2.

Measures 7-9: Chords C, G, D, G, C, G. Melody: E4 quarter, F#4 quarter, G4 quarter, F#4 quarter, E4 quarter, D4 quarter, C4 quarter. TAB: 0 3 2 0 3 2 | 3 2 3 2 3 2 | 0 3 2 0 3 2 | 3 2 0 3 2 2 | 0 3 2 0 3 2 | 3 2 0 3 2 2.

Measure 10: Chords D, G, C, G, D, G. Melody: A4 quarter, B4 quarter, C5 quarter, B4 quarter, A4 quarter, G4 quarter, F#4 quarter. TAB: 0 2 3 0 2 3 | 3 2 0 3 2 3 | 2 3 0 2 3 2 | 3 2 0 3 2 2.

Hard Luck

American

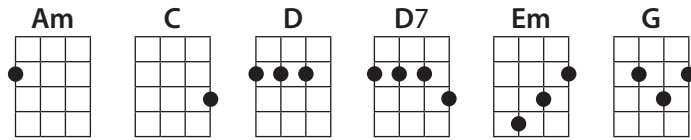

5

G D

TAB: 2 | 3 3 3 3 2 3 | 2 2 2 2 3 2 | 5 5 5 2 3 | 0 3 0 2 2

5

G D

TAB: 3 3 3 3 2 3 | 2 2 2 2 3 2 | 5 5 2 3 | 0 3 0 2 2

9

G C G C G C G

TAB: 2 2 2 0 3 0 | 2 2 2 0 3 0 | 2 2 2 0 3 0 | 2 3 0 2 2

13

Am D7 G Em Am D G

TAB: 3 3 3 3 2 0 | 2 2 2 2 0 3 | 0 0 2 3 2 2 3 | 0 2 2 3 2 0

The Honest Ploughman

American

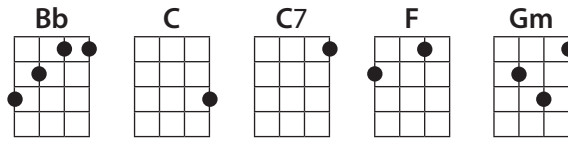

Hudson River Steamboat

American

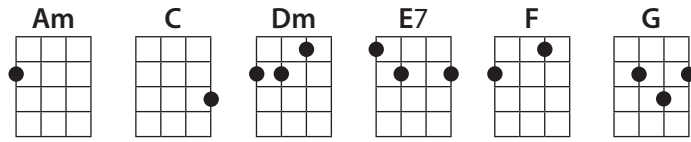

Am E7 Am E7 Am

5

5 Am Dm E7 Am E7 Am

5

9 C G C G C

9

13 F C F C G C

13

I Ride Old Paint

American

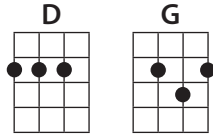

I'll Fly Away

American

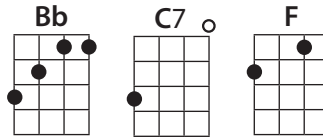

5

F Bb F

5

0 1 0 1 0 0 0 1 0 1 3 1 2 2 0 2 2 0 2

2 2 2 2 2 2 2 2 2 2 2 2 2 2 2 2 2 2 2

5

F C7 F

5

0 1 0 1 0 0 0 1 0 1 3 0 3 3 1 3 3 1 0 0

2 2 2 2 2 2 2 2 2 2 2 3 2 2 2 2 2 2 2 2

9

F Bb F

9

3 0 0 3 0 0 1 3 1 1 2 2 0 1 1 2 0

2 2 2 2 2 2 2 2 2 2 2 2 2 2 2 2 2 2 2 2

13

F C7 Bb F

13

0 1 1 1 3 0 3 0 1 0 0 0 0 3 1 1 3 1 0 0

2 2 2 2 2 2 2 2 2 2 2 2 2 2 2 2 2 2 2 2

In the Pines

American

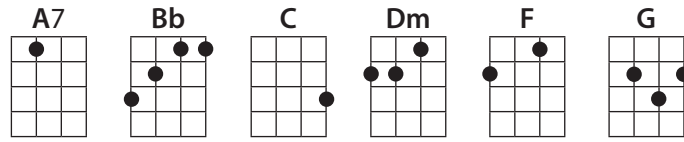

The Irishman's Epistle

Irish

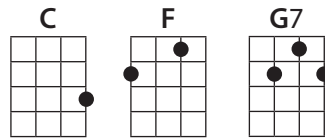

1 C G7 F

5 C G7 C

9 F C F C F C G7 C

13 F C G7 C F C G7 C

It Takes a Worried Man

American

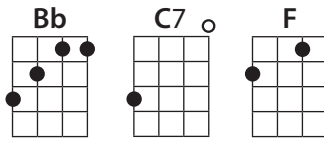

5

F

5

Bb

F

9

F

13

C7

Bb

F

It's the Same the World Over

English

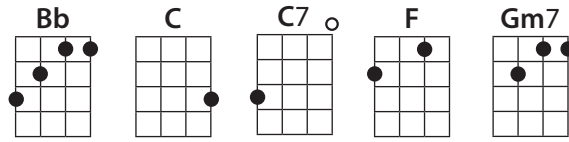

I've Got Peace Like a River

African American

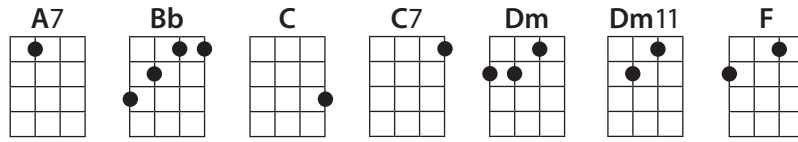

5

F A7 Dm Bb C

5

5

F Dm Dm11 C C7

5

9

F A7 Dm Bb C

9

13

F Dm Dm11 C F C F

13

The Jam on Gerry's Rocks

American

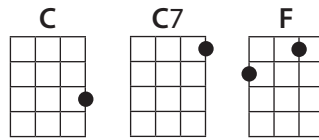

5

TAB: 3 0 2 0 3 | 1 0 3 0 2 | 0 1 2 0 0 | 0 3 0

5

TAB: 1 0 3 0 1 | 3 0 0 0 | 1 3 0 0 | 3 1 0 3 0

9

TAB: 1 0 3 0 1 | 3 0 0 0 | 1 3 0 0 | 3 1 0 3 0 2

13

TAB: 0 2 0 3 | 1 0 3 0 | 0 0 2 0 | 0 3 4 0

Jesse James

American

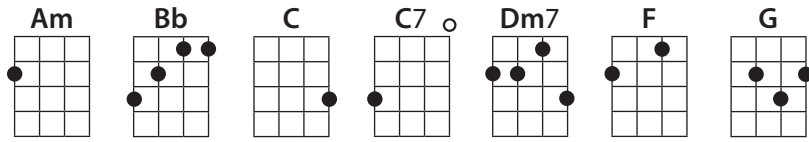

1 F Bb F Am C7

1 3 0 0 3 1 1 0 2 2 1 1 3 0 1 3 3 0 3 3 1 3

5 F Bb F G F

0 0 3 1 1 0 2 2 1 1 3 0 0 1 3 0 3 1 1 1

9 Bb F Dm7 G

1 1 1 3 1 1 3 0 0 4 1 0 1 0 3 0 3 3 1 3

13 F Bb F C F C F

0 1 0 3 1 1 0 2 3 1 0 0 1 0 0 1 3 3 1 1 3 1 1 1

John Henry

American

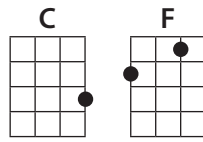

4/4

C

4

F C

7

C

Johnson Boys

American

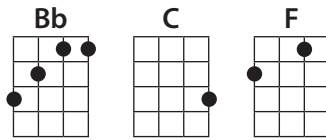

1

F C

5

F Bb C

9

F Bb F

13

F Bb F

Kentucky Bootlegger

American

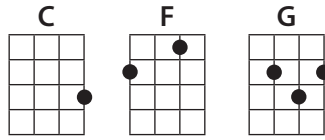

The Keys of Canterbury

English

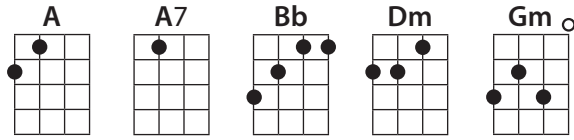

1 0 0 1 2 2 0 1 1 1 0 3 1 0 1 2 2 0

2 2 2 2 2 2 3 2 3 2 2 2 2

5 0 1 2 2 0 1 1 0 3 1 0 1 2 2 0

2 2 2 2 2 2 3 2 3 2 2 2 2

9 1 0 1 0 2 1 2 0 1 0 1 3 0 4 0 0

3 2 2 2 3 2 3 2 2 2 2 2 2

13 0 1 2 2 0 1 0 1 2 1 2 0 2 2

2 2 2 2 3 2 2 2 2 2 2 2 2

La Jesucita

Mexican

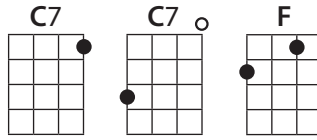

Measures 1-6. Chords: F, C7.

Measures 7-12. Chords: F, C7.

Measures 13-18. Chords: C7, F, C7.

Measures 19-24. Chords: C7, F, C7, F.

Lavender's Blue

English

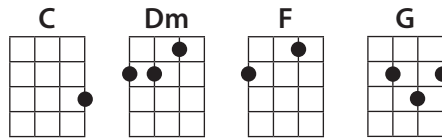

1 C F Dm

5 C Dm G

9 C F Dm

13 C Dm G C

Lightly Row

American

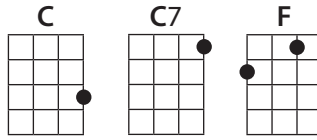

1 F C7 C F

3 0 0 1 3 3 1 0 1 3 3 3
1 1 1 0 3 0 1 3 1 1 3 1
0 0 0 0 0 0 0 0 0 0 0 0
2 2 2 0 0 0 2 2 2 2 2 2

5 F C7 C F

3 0 0 1 0 3 3 1 0 3 3 0
1 1 1 0 3 0 1 3 1 1 3 1
0 0 0 0 0 0 0 0 0 0 0 0
2 2 2 0 0 0 2 2 2 2 2 2

9 C C7 F

3 3 3 3 3 0 1 0 0 0 0 0 1 3
1 1 1 1 1 0 0 1 0 1 0 1 1 1
0 0 0 0 0 0 0 0 0 0 0 0 0 0
2 2 2 2 2 0 0 2 2 2 2 2 2 2

13 F C7 C F C F

3 0 0 1 0 3 3 1 0 3 3 1
1 1 1 0 3 0 1 3 1 1 3 1
0 0 0 0 0 0 0 0 0 0 0 0
2 2 2 0 0 0 2 2 2 2 2 2

Li'l Liza Jane

American

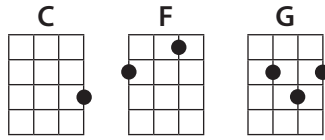

Chords: C G C F C

TAB: 0 0 0 2 0 0 | 0 3 3 0 0 0 | 0 1 3 0 0 2 | 3 0 0 3 0 0

Chords: C G C G C

TAB: 0 0 0 2 0 0 | 0 3 3 0 0 0 | 0 0 0 2 0 0 | 0 2 2 0 0 0

Chords: C F C F C

TAB: 3 0 0 3 0 0 | 0 1 3 0 0 2 | 0 1 3 0 0 2 | 3 0 0 3 0 0

Chords: C F C G C

TAB: 3 0 0 3 0 0 | 0 1 3 0 0 2 | 0 0 0 2 0 0 | 0 0 0 2 3 4 0

Little Sandy Girl

Tobagonian

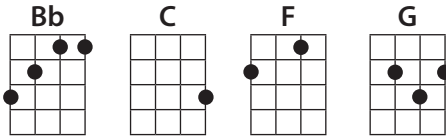

5

F

5

5

1 1 1 3 0 0 1 3 0 1 3 0

2 2 2 2 2 2 2 2 2 2 2 2

3 3 2 2 2 2 2 2 2 2 2 2

5

Bb F G C

5

5

1 1 0 0 3 1 3 0 3 3 0 3

2 2 2 2 2 2 2 2 2 2 2 2

3 3 2 2 2 2 2 2 2 2 2 2

9

F

9

9

0 3 0 0 1 0 1 3 0 1 3 0

2 2 2 2 2 2 2 2 2 2 2 2

3 3 2 2 2 2 2 2 2 2 2 2

13

Bb F C F

13

13

1 1 1 5 3 0 1 3 0 3 3 1 3 3 1

2 2 2 2 2 2 2 2 2 2 2 2 2 2 2

3 3 2 2 2 2 2 2 2 2 2 2 2 2 2

Lonesome Valley

American

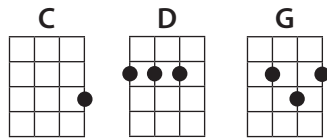

1
G D G

5
C G D G

9
G D G

13
C G D G

Louisville Burglar

American

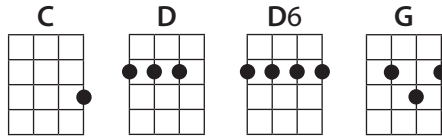

Lullaby, My Baby

Argentinian

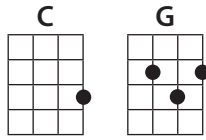

Mama Don't 'Low

American

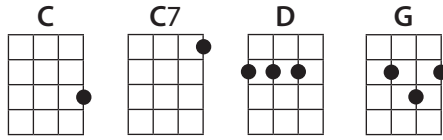

5

G

5

G

D

9

G

C

C7

C

13

G

D

G

Mango Walk

Jamaican

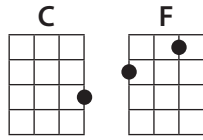

1 C F C F

5 C F C F

9 C F C F

13 C F C F

The Mermaid

Irish

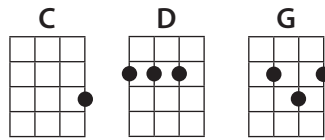

5

G C D G

5

2 2 0 3 0 3 2 0 0 3 2 2 0 0 3 2 2

0 0 0 0 0 0 0 0 0 0 0 0 0 0 0 0

5

G C D G

5

2 2 0 3 0 3 2 0 0 3 3 2 0 0 3 3 2 2

0 0 0 0 0 0 0 0 0 0 0 0 0 0 0 0 0

9

G C G D G

9

2 2 0 2 3 3 0 2 2 3 0 3 2 0 3 3 3

0 0 0 0 0 0 0 0 0 0 0 0 0 0 0 0 0

14

G C D G C D G

14

0 3 2 0 0 3 3 2 0 0 0 2 3 5 0 3 3 2 0 0 3 2 2 3

0 0

The Minstrel Boy

Irish

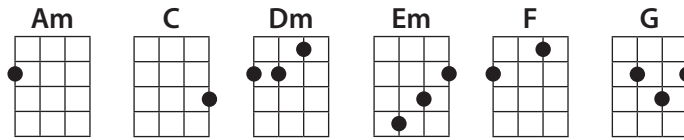

1 C F C Am F C Dm C

0 0 2 1 0 2 0 0 3 3 0 2 3 0 3 0 1 3 0 2 0 0

5 C F C Am F C Dm C

0 0 2 1 0 2 0 0 3 3 0 2 3 0 1 3 0 1 3 0 2 0 3

9 Am G Em Am

3 2 0 2 3 2 0 3 4 0 0 0 4 0 2 3 3

13 C F C Am F C Dm G C

0 0 2 1 0 2 0 0 3 3 0 2 3 0 1 3 0 2 2 0 0

Nona Manis

Indonesian

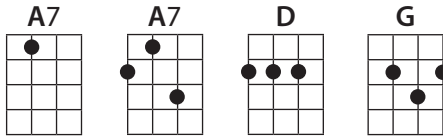

5

Tablature for measures 1-4: Measure 1: 2 2 | 2 0 | 2 1 | 2 0. Measure 2: 0 0 | 0 0 | 0 0 | 0 3. Measure 3: 2 0 | 2 0 | 2 0 | 2 2. Measure 4: 2 2 | 2 2 | 2 2 | 2 2.

5

Tablature for measures 5-8: Measure 5: 0 2 | 2 0 | 2 3 | 0 2. Measure 6: 2 2 | 2 2 | 0 3 | 2 0. Measure 7: 2 0 | 1 1 | 2 1 | 2 2. Measure 8: 2 0 | 1 1 | 2 2 | 2 2.

9

Tablature for measures 9-12: Measure 9: 2 2 | 2 3 | 2 2 | 0 0. Measure 10: 0 2 | 0 2 | 0 2 | 3 3. Measure 11: 3 0 | 3 3 | 2 0 | 2 2. Measure 12: 0 0 | 2 2 | 2 2 | 2 2.

13

Tablature for measures 13-16: Measure 13: 2 2 | 2 3 | 2 2 | 0 0. Measure 14: 0 2 | 2 2 | 2 0 | 2 2. Measure 15: 2 0 | 1 1 | 2 1 | 2 2. Measure 16: 2 0 | 1 1 | 2 2 | 2 2.

The Oak and the Ash

English

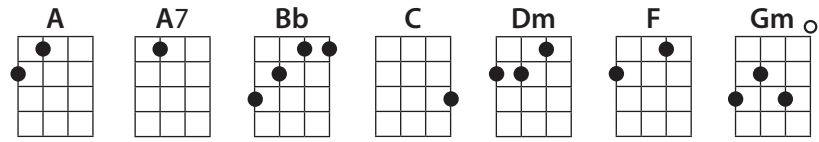

4
T A B
2 2 2 0 1 0 2 0 0 1 3 1 0 2 2 0 1 0 2

4
1 4 0 0 1 3 0 3 1 0 1 3 1 0 2 0 2 0

7
1 0 2 1 2 0 0 4 0 0 1 3 0 3 1 0 1

10
3 1 0 2 0 2 0 1 0 2 1 2 0 2 2 1 2

Old Gospel Ship

American

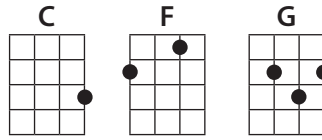

1 C F C F G

5 C F C G C

9 C F C F G

13 C F C G C

The Old Gray Mare

American

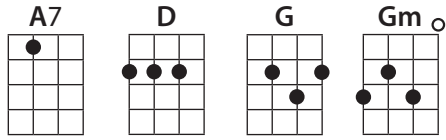

Old Joe Clark

American

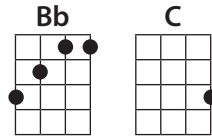

The Overlander

Australian

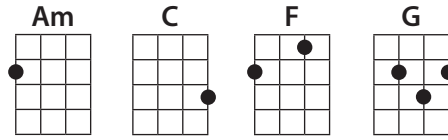

1 C F C G

5 0 1 3 0 3 0 3 1 0 1 3 0 3 0 0 2 0 1

5 C F C Am G C

5 3 1 0 3 1 1 3 0 0 2 0 0 2 0 0 2 0 0

9 Am F C G

9 3 2 0 4 0 2 3 2 3 3 0 3 0 0 2 0 1

13 C F C Am G C

13 3 1 0 3 0 3 0 3 0 0 2 0 0 2 0 0

Over the Mountains

English

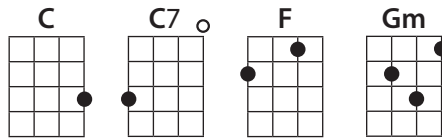

The second system continues the melody. Notes: F4, G4, A4, Bb4, C5, Bb4, A4, G4, F4, G4, A4, Bb4, C5. The guitar tablature shows: 0, 1, 1, 1, 0, 3, 3, 3, 1, 0, 3, 3, 1, 1, 0, 0, 1.

The third system continues the melody. Notes: F4, G4, A4, Bb4, C5, Bb4, A4, G4, F4, G4, A4, Bb4, C5, Bb4, A4, G4. The guitar tablature shows: 3, 0, 3, 1, 0, 0, 1, 3, 0, 1, 1, 3, 0, 1, 3, 0, 1.

The fourth system concludes the piece. Notes: F4, G4, A4, Bb4, C5, Bb4, A4, G4, F4, G4, A4, Bb4, C5, Bb4, A4, G4. The guitar tablature shows: 3, 1, 1, 3, 1, 0, 0, 2, 0, 3, 1, 0, 3, 3, 1, 1, 0, 2.

Over the River and through the Woods

American

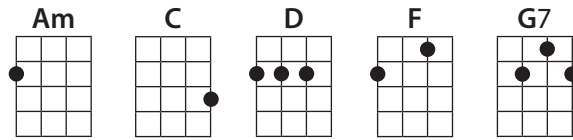

1 C F C

TAB: 3 3 3 3 0 1 | 3 3 3 3 | 3 3 3 2 0 | 3 3 3

5 G7 C D G

TAB: 1 1 1 1 1 | 0 0 0 0 0 0 | 2 2 2 0 | 2 2 2

9 C F C

TAB: 3 3 3 3 0 1 | 3 3 3 3 | 3 3 2 0 | 3 3 3

13 F C Am C

TAB: 3 3 2 0 | 3 0 0 2 | 0 0 1 0 2 | 0 0 2 0

The Portland County Jail

American

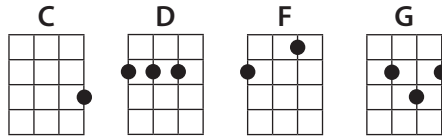

The Rambling Sailor

English

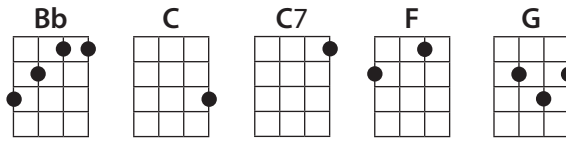

Red River Valley

American

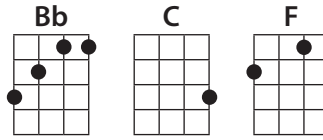

The Riddle Song

English

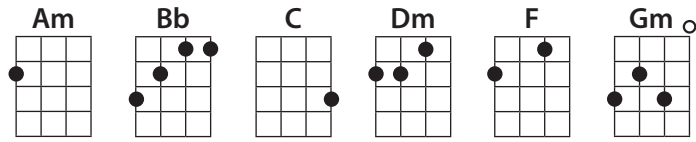

Chord progression for the first system: F Dm Bb F C Am F C

Chord progression for the second system: Gm Am F Gm Dm Bb C

Chord progression for the third system: F Dm Bb F C Am F C

Chord progression for the fourth system: Gm Am F Gm Dm Bb F

Rock-a-My Soul

African American

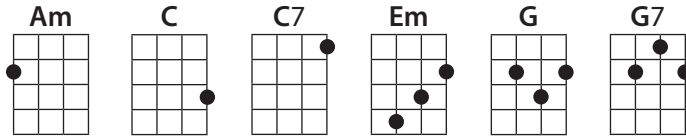

1 C G7

1 0 0 3 0 0 0 0 2 0 0 3 0 0 0 0 1 0 1 2 2 2 0 1 1 1 1 1 3 1

0 0

5 C G C

5 0 0 3 0 0 0 0 2 0 0 3 0 0 0 0 3 3 1 0 3 2 3 1 2 0 3

0 0

9 C7 C C7 C Am Em

9 1 1 3 3 3 1 1 1 3 3 0 0 3 0 3 3 0 0

0 0

13 G C C7 C

13 3 3 2 2 2 2 3 3 2 3 2 0 2 1 1 1 3

0 0

Roll in My Sweet Baby's Arms

American

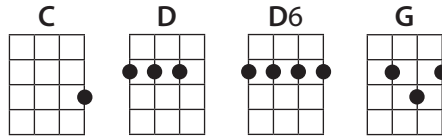

Rosa

Flemish

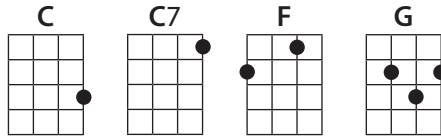

6

6

11

17

Sailing in the Boat

American

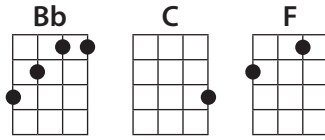

1 1 0 3 1 0 3 | 1 2 2 0 2 | 1 1 0 3 1 0 1 | 3 3 3 0

3 3 3 3 3 3 3 | 1 1 0 1 1 1 1 | 1 1 2 2 0 0 1 3 | 0 0 3 3

1 1 0 3 1 0 3 | 1 2 2 0 2 | 1 1 0 3 1 0 1 | 3 3 3 0

3 3 3 3 3 3 3 | 1 1 0 1 1 1 1 | 1 1 2 2 0 0 1 3 | 0 0 3 1 0 2

Schnitzelbank

German

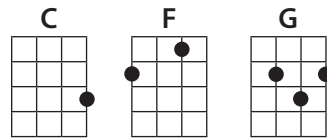

She'll Be Comin' Round the Mountain

American

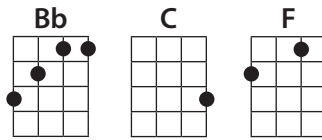

F

5 F C

9 F C F Bb C

13 F C F

Shenandoah

American

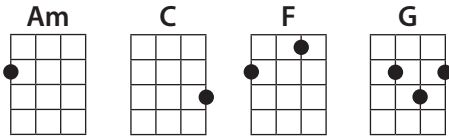

1 C F

4 C Am

7 Am C G C

Shuckin' of the Corn

American

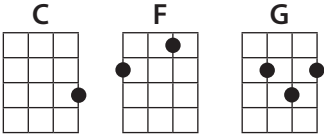

Skillet Good and Greasy

American

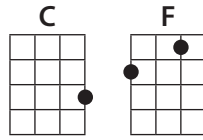

F

5

9

Standing in the Need of Prayer

African American

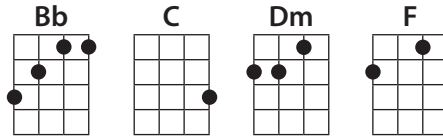

Chords: F C F Bb C F

Chords: F C Dm Bb C F

Chords: F C F C F

Chords: F C Dm Bb C F

Stir the Pudding

American

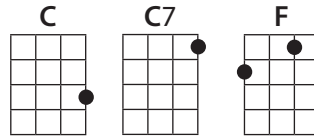

Chord Progression: F, C, C7, F (repeated in measures 1-4, 5-8, 9-12, and 13-16).

Measure 1: Melody: F4 quarter, G4 quarter, A4 quarter, Bb4 quarter. TAB: 0 0 1 1 | 0 0 3 0 | 1 1 2 0 | 1 0 2 3

Measure 2: Melody: C5 quarter, Bb4 quarter, A4 quarter, G4 quarter. TAB: 0 0 1 1 | 0 0 3 0 | 1 1 2 0 | 1 0 2 3

Measure 3: Melody: A4 quarter, G4 quarter, F4 quarter, E4 quarter. TAB: 0 0 1 1 | 0 0 3 0 | 1 1 2 0 | 1 0 2 3

Measure 4: Melody: F4 quarter, E4 quarter, D4 quarter, C4 quarter. TAB: 0 0 1 1 | 0 0 3 0 | 1 1 2 0 | 1 0 2 3

Measure 5: Melody: F4 quarter, G4 quarter, A4 quarter, Bb4 quarter. TAB: 0 0 1 1 | 0 0 3 0 | 1 1 2 0 | 1 0 2 3

Measure 6: Melody: C5 quarter, Bb4 quarter, A4 quarter, G4 quarter. TAB: 0 0 1 1 | 0 0 3 0 | 1 1 2 0 | 1 0 2 3

Measure 7: Melody: A4 quarter, G4 quarter, F4 quarter, E4 quarter. TAB: 0 0 1 1 | 0 0 3 0 | 1 1 2 0 | 1 0 2 3

Measure 8: Melody: F4 quarter, E4 quarter, D4 quarter, C4 quarter. TAB: 0 0 1 1 | 0 0 3 0 | 1 1 2 0 | 1 0 2 3

Measure 9: Melody: F4 quarter, G4 quarter, A4 quarter, Bb4 quarter. TAB: 0 0 1 1 | 0 0 3 0 | 1 1 2 0 | 1 0 2 3

Measure 10: Melody: C5 quarter, Bb4 quarter, A4 quarter, G4 quarter. TAB: 0 0 1 1 | 0 0 3 0 | 1 1 2 0 | 1 0 2 3

Measure 11: Melody: A4 quarter, G4 quarter, F4 quarter, E4 quarter. TAB: 0 0 1 1 | 0 0 3 0 | 1 1 2 0 | 1 0 2 3

Measure 12: Melody: F4 quarter, E4 quarter, D4 quarter, C4 quarter. TAB: 0 0 1 1 | 0 0 3 0 | 1 1 2 0 | 1 0 2 3

Measure 13: Melody: F4 quarter, G4 quarter, A4 quarter, Bb4 quarter. TAB: 0 0 1 1 | 0 0 3 0 | 1 1 2 0 | 1 0 2 3

Measure 14: Melody: C5 quarter, Bb4 quarter, A4 quarter, G4 quarter. TAB: 0 0 1 1 | 0 0 3 0 | 1 1 2 0 | 1 0 2 3

Measure 15: Melody: A4 quarter, G4 quarter, F4 quarter, E4 quarter. TAB: 0 0 1 1 | 0 0 3 0 | 1 1 2 0 | 1 0 2 3

Measure 16: Melody: F4 quarter, E4 quarter, D4 quarter, C4 quarter. TAB: 0 0 1 1 | 0 0 3 0 | 1 1 2 0 | 1 0 2 3

The Streets of Laredo

American

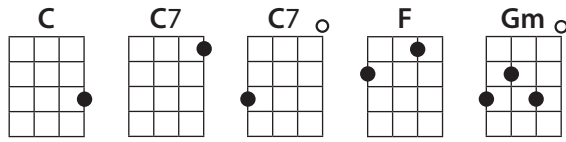

1 F C7 F C

5 F Gm F C

9 F C7 F C

13 F Gm F C7 F

Sweet Betsy from Pike

American

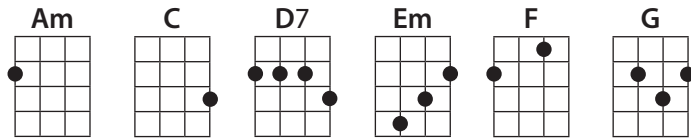

Measure 1: C chord, notes: G4, A4, B4, C5, G4, A4, B4, C5.

Measure 2: G chord, notes: B3, C4, D4, E4, B3, C4, D4, E4.

Measure 3: C chord, notes: G4, A4, B4, C5, G4, A4, B4, C5.

Measure 4: D7 chord, notes: F#4, G4, A4, B4, F#4, G4, A4, B4.

Measure 5: G chord, notes: B3, C4, D4, E4, B3, C4, D4, E4.

Measure 6: Am chord, notes: A3, B3, C4, D4, A3, B3, C4, D4.

Measure 7: Em chord, notes: E3, F3, G3, A3, E3, F3, G3, A3.

Measure 8: F chord, notes: F3, G3, A3, B3, F3, G3, A3, B3.

Measure 9: C chord, notes: G4, A4, B4, C5, G4, A4, B4, C5.

Measure 10: C chord, notes: G4, A4, B4, C5, G4, A4, B4, C5.

Measure 11: G chord, notes: B3, C4, D4, E4, B3, C4, D4, E4.

Measure 12: C chord, notes: G4, A4, B4, C5, G4, A4, B4, C5.

Measure 13: G chord, notes: B3, C4, D4, E4, B3, C4, D4, E4.

Measure 14: C chord, notes: G4, A4, B4, C5, G4, A4, B4, C5.

Tell Me Why

American

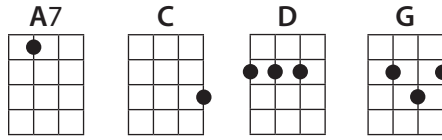

5

G C G

5

5

5

G A7 D

5

5

9

G C G

9

9

13

G A7 D G

13

13

There Is a Balm in Gilead

African American

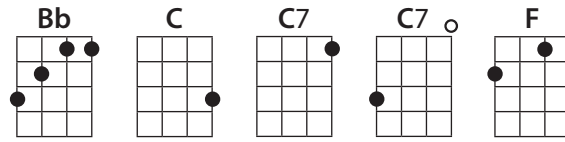

5

F Bb F C7

5

F C F

9

F Bb C F C7

13

F Bb C F C7 F

There's a Hole in the Bucket

German American

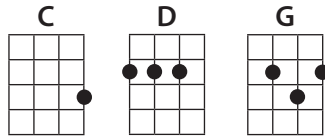

5

G C G C G C

5

3 0 2 3 0 3 0 3 0 3 0 3 0

T A B

5

G C G C D G

5

2 3 0 3 0 3 0 3 0 3 0 3 0

9

G C G C G C

9

2 3 0 3 0 3 0 3 0 3 0 3 0

13

G C G C D G

13

2 3 0 3 0 3 0 3 0 3 0 3 0

The Three Ravens

English

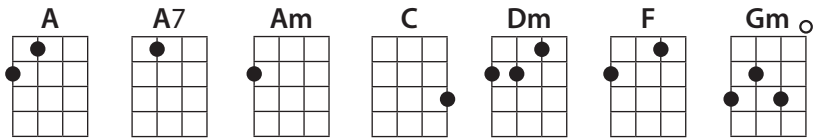

Measures 1-4: Dm, Gm, Dm, A. The tablature shows fingerings for the bass and treble clefs.

Measures 5-8: Dm, A7, Dm, A. The tablature shows fingerings for the bass and treble clefs.

Measures 9-12: F, C, Dm, Am. The tablature shows fingerings for the bass and treble clefs.

Measures 13-16: Dm, A7, Dm. The tablature shows fingerings for the bass and treble clefs.

Tom Dooley

American

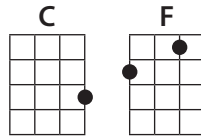

Fingering: 0 0 0 2 1 | 0 0 1 0 | 0 0 0 2 1 | 3 0 3 0

Fingering: 0 0 0 2 1 | 3 3 0 0 | 3 1 2 0 2 | 1 0 0

Fingering: 0 0 2 1 | 0 0 0 | 0 0 2 1 | 3 1 3 0

Fingering: 0 0 2 1 | 3 3 0 0 | 3 1 2 0 2 | 1 2 0 1

Trav'lin' Man

American

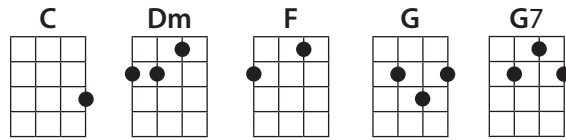

5
T 0 2 0 0 0 3 0 3 3 0 0 0 3 0 2 2 0 2
A 0 0 0 0 0 0 0 0 0 0 0 0 0 0 0 0 0 0
B 0 0 0 0 0 0 0 0 0 0 0 0 0 0 0 0 0 0

5
T 0 0 0 3 0 1 3 0 3 0 3 1 0 0 2 0 0 0 3 2
A 0
B 0

9
T 0 1 1 1 2 0 3 0 0 0 0 3 1 2 1 1 0 0 0 0 3 2
A 0
B 0

13
T 0 1 1 2 0 3 0 0 0 0 3 1 2 1 1 0 0 1 0 0 0 0
A 0
B 0

Uncle Reuben

American

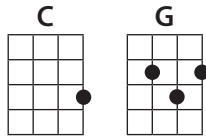

TAB: 0 | 3 3 0 3 | 3 3 0 3 | 3 3 0 3 | 2 0 2 0

TAB: 3 3 0 3 3 | 3 0 3 0 | 0 3 0 2 2 | 0 3 0 2 | 0 2 0 3 3

TAB: 0 0 0 2 0 0 | 0 0 0 0 0 | 2 0 0 0 2 | 0 0 0 3 3

TAB: 0 0 0 2 0 0 | 0 0 0 0 0 | 2 2 0 2 | 0 3 4 0

The Utah Iron Horse

American

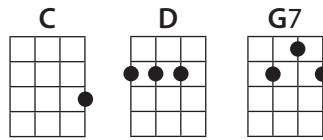

Vive La Canadienne

French Canadian

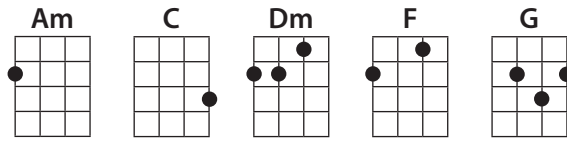

1 C G

3 3 0 3 3 | 3 1 0 0 | 0 2 0 3 | 3 1 0 1 2 0

5 C Am Dm G C

3 3 0 3 3 | 3 1 0 0 | 2 0 1 0 2 | 0 0

9 C F C

0 0 3 3 | 3 0 3 1 | 0 1 3 0 | 1 3 0 0

13 C G C

0 0 3 3 | 3 0 3 1 | 0 2 0 0 | 0 4 0 0

We're Coming, Arkansas

American

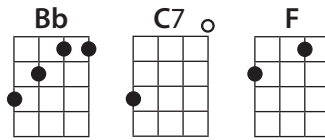

5
T A B

0 0 1 0 1 0 1 0 1 0 3 3 0 0

2 2 2 2 2 2 2 2 2 2 3 3 3 0 0

5

0 0 1 1 0 1 3 1 1 0

2 2 2 3 2 2 0 2 3 0 2 2 0

9

3 0 1 3 1 0 1 0 3 3 0 0

2 2 2 2 2 2 2 2 2 3 3 0

13

0 0 1 1 1 1 0 1 3 1 0 3 1

2 2 2 3 2 3 2 2 3 0 2 3 2

Willie the Weeper

American

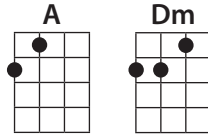

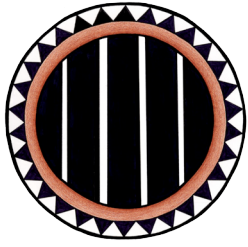

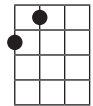
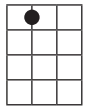
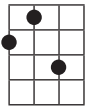
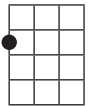
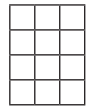
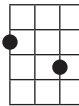
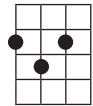
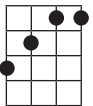
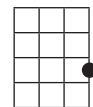
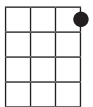

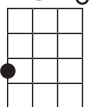
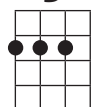
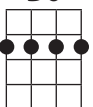
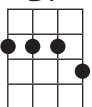
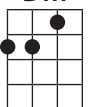
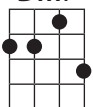
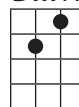
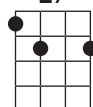
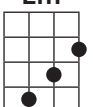
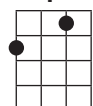
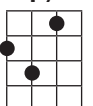
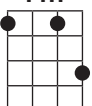
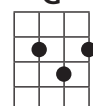
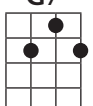
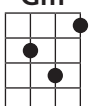
Appendix

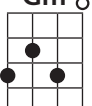
A 	A7 	A7 	Am 	Am7 	Am7 
B7 	Bb 				
C 	C7 	C7  			
D 	D6 	D7 	Dm 	Dm7 	Dm11 
E7 	Em 				
F 	F7 	Fm 			
G 	G7 	Gm 	Gm  	Gm7 